

Enriching a final journey. Acknowledging a life lived.



dream foundation®



2012 Annual Report

featuring **Thank you Notes from Our Dreamers**

COREY VILLICANA PHOTOGRAPHY

A Dream Story

Making dreams come true for adults and their families suffering life-threatening illness is the heart of what we do. Here are just two of the 2,148 final wishes we were privileged to serve in 2012.

Marylou... "Independence and Adventure"

Marylou and seven-year old Alexzander were a team, inseparable. From the day she held the infant and promised to be his godmother, she knew he'd be a special part of her life. When times with Alexzander's family got tough, Marylou knew despite having her own family, she'd have no choice but to commit to become his parent and legal guardian. "I think he would have gone into foster care, and we never would have been able to find him," she shared.

Life was manageable, until at 47-years-old, Marylou's world turned upside down. **At work one day in a local mailroom, she experienced pain so severe she thought she was having a heart attack. Though never a smoker, medical tests revealed lung cancer.** Effects of the disease left her unable to walk even brief distances due to fatigue and shortness of breath. Leaving home to bring Alexzander to school or to run errands became impossible. The stress of parenting while trapped indoors was overwhelming.

"I was a person who could go, go. Then it just stopped," she said. "The cancer had metastasized to my brain, I could not drive or even walk well. I was at the mercy of others."

Marylou wrote to Dream Foundation with a simple wish: independence that comes with mobility. A scooter would be the escape she needed to leave home and endeavor the simple, daily tasks that many take for granted.

"It seems so minimal, but it's a lot bigger than people think. I am eternally grateful," she said. *According to 2012 findings from the American Cancer Society, 13 percent of lung cancer deaths are non-cancer related.*

This mother now had the key to a future where possibilities exist: coming and going at her will... feeling the sunshine on her face. On Alexzander's first day of school, Marylou was able to arrive with him and enjoy his smile as he headed for the classroom. She loved every opportunity to make their regular stop at 7-Eleven for an after-school treat. Marylou shared that the freedom the scooter provides has been the ultimate gift for both of them.

"Alex keeps me going. I look forward to every day," she said. "I get up for him. He is such a bright light." Marylou was inspired to help another person needing the same relief, and is already making plans to pass on her scooter when her time is up.



**SEE ANOTHER DREAM STORY
ON INSIDE BACK COVER**

U.S. MEDICAL SUPPLIES, an In-Kind Partner in Dreams, helped make Marylou's dream come true. According to Sean Graham, a company manager, his team considers it a gift to work with Dream Foundation.

"It is life-changing for them, working directly with patients," Graham said. "Compared with other companies, the retention rate we have is two times higher. That is directly proportionate to being able to help folks in such a profound way. It is truly rewarding."

When Marylou's scooter arrived on her doorstep she burst into tears of relief and joy.

TABLE OF CONTENTS

Message from the Founder 1 Flower Empower 2 Toy Program 3 Message from the Board 4 About Dream Foundation 5 Financial Statements 6-7
Highlights of the Year 8-9 Illuminators 10-11 Planned Giving 12 Legacy Dream Circle 12 Thank You to Our Donors 13-19 Our Staff 19 Outstanding Leadership 20

Dear Friends,

The stories that come from Dream Foundation are powerful. Whether told by dreamers, their families, friends or caregivers, they become part of a lasting legacy and are soul food for us all. We invite you to take your time and enjoy the touching words and images laid out in this report...

In 2012 **Dream Foundation helped more people than ever create lasting memories** by providing comfort at critical times. It's a testament to our team of staff, donors and volunteers whose creative efforts—and with a generous pool of in-kind resources—allowed us to grow while maintaining our 4-star Charity Navigator rating for fiscal responsibility.

Dream Foundation relieves human suffering. We are first-responders, offering immediate, on-the-ground assistance to those in need, be it in the form of a working appliance, mobility scooter, bedside reunion or final vacation with children.

As more Dream Foundation stories are shared, more followers find their way to our service. You may be one of the **700+ new donors** who discovered us for the first time last year. **Thank you for joining the Dream Team!**

Dream hosting numbers are up, too, with volunteers hand-delivering **65 percent of all dreams**. This growing network of Dream Hosts joins an **army of more than 3,500 volunteers nationwide** who exemplify our core values of love and compassion. We are proud to play a special role in the field of palliative care, challenging and inspiring ourselves to maintain a successful, unique model of philanthropy where low administrative costs allow optimal funds to go to programs and services.

Our local Flower Empower and national-serving Toy Program also blossomed in 2012. "Rosie the Van" was purchased in May (a gift from our Santa Barbara community) to accommodate bi-weekly deliveries of fresh flowers to community members in need.

Deliveries were up more than 2,600 bouquets over 2011 and triple the number of schools and churches signed on to make cards, which accompany each delivery. Neither Flower Empower nor the Toy Program would be possible without our local volunteer base, now **74 percent larger than last year**.

As we look back on the stories of 2012, I am moved by the words of author and inspirational speaker, Iyanla Vanzant, who so eloquently speaks of their healing power: *"When you stand and share your story in an empowering way, your story will heal you and your story will heal somebody else."*

We know we will not cure the illnesses that plague our dream families, but we are affirmed daily through our work and testimonials received that **Dream Foundation profoundly relieves human suffering and positively alters the emotional direction of an end-of-life journey**.

We cannot underestimate the deep impact of a dream. It is all possible because of you.

From the heart,

Thomas Rollerson
Founder/President



PHOTO BY VOLUNTEER ETHAN EDWARD STEINER, AGE 14

Thomas Rollerson,
Founder/President

"Thank you for a wonderful experience with my kids. A bigger thank you for helping me start to heal. Their eyes sparkled and I heard giggles of joy for the first time in many, many years. You have done so much more...something chemo cant fix."

— DREAM RECIPIENT JON, AGE 51
PARTNERS: GENENTECH, PITTSBURGH PIRATES

ANCILLARY PROGRAMS

Flower Empower!

Special to Dream Foundation's hometown of Santa Barbara, **Flower Empower** is a volunteer-driven program that delivers hope and compassion—in the form of beautiful bouquets—to those in need. The mission of Flower Empower is to ensure the recipients know they are not alone and that their community cares.

Several days each week, groups of volunteers gather at the Santa Barbara farmers' market and other designated locations, where they assemble hundreds of arrangements using locally grown, donated flowers. Volunteers then make deliveries to nearby hospitals, elder care homes, hospice patients and personal residences. In addition to bouquets, Flower Empower recipients enjoy fresh-baked cookies, fine local chocolates and cards handmade by young volunteers representing such schools and organizations as **National Charity League, Montecito Union School, Montecito Family YMCA Preschool, Dream Foundation's Youth Advisory Council, St. Rafael School, Carmel River Elementary School, Bright Start Child Development Center, The Howard School** and numerous Santa Barbara elementary schools.

2012 Bouquets Delivered:	2012 Holiday Orchids Delivered:	2012 Flower Empower Volunteers:
5,925	902	131

2nd Annual Flower Empower Luncheon raises more than \$40,000

Our 2nd Annual Flower Empower Luncheon was held May 16, 2012 at the home of longtime supporters, **Roger and Robin Himovitz**. The garden party style event raised over \$40,000 to support the program. Produced by volunteer co-chairs, a volunteer committee of five and countless local businesses, the day honored **Andrew & Ivana Firestone, Angie Redding, Harold & Annette Simmons** and the dedicated volunteers and growers who make the program possible.



Rosie the Flower Empower van, gifted to Dream Foundation in 2012 from the Santa Barbara community, on one of her weekly pick-ups.

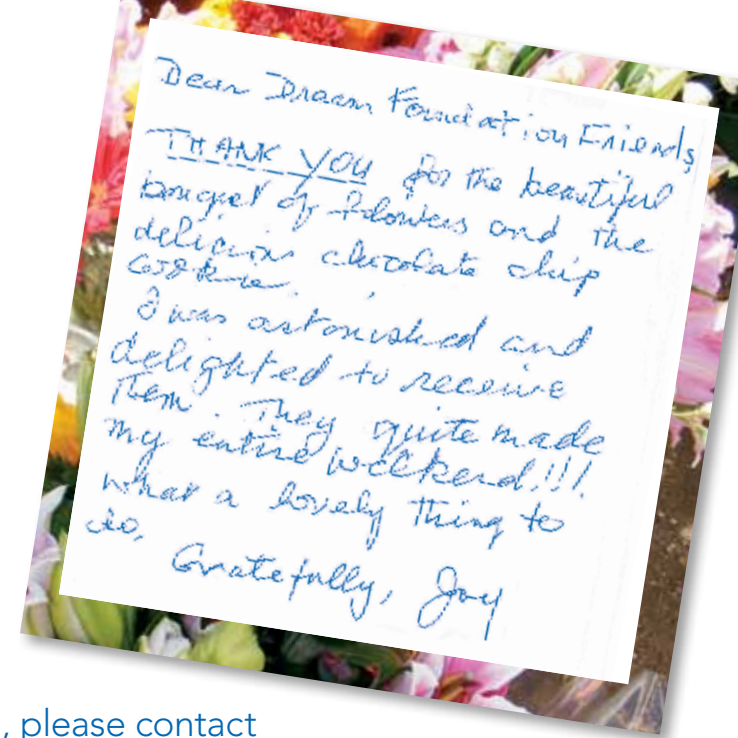

Dear Dream Foundation Friends
 THANK YOU for the beautiful bouquet of flowers and the delicious chocolate chip cookies.
 I was astonished and delighted to receive them. They quite made my entire weekend!!! What a lovely thing to do.
 Gratefully, Joy

For more information, please contact flowerempower@dreamfoundation.org



Thank you to the 2012 team of dedicated **Flower Empower** volunteers, growers, cookie-bakers and chocolatiers, including **B&H Flowers, Botanik, Chocolats du Cali Bressan, Domingo Farms, Ever-Bloom, Florabundance, The Himovitz Family, Maximum Nursery, Myriad, Trader Joe's, Valley Flowers Inc., Westerlay Orchids** and **Westland Floral**.

Special thanks to **Tim & Diane Brown, Andrew & Ivana Firestone, Monica Fulton, Harold & Annette Simmons, The Wood-Claeysens Foundation** and **Chris Williams** for adopting the program for 2012 and to **Herb & Bui Simon** for adopting the program for 2013.

Toy Program



Top photo: Lily, 6, and Sergio, 5, with their new Hasbro, Inc. toys and games.

At right: London, 4, granddaughter of dreamer, Joline, opening a gift from JAKKS Pacific.



Dear the Dream
Foundation I really
like the things
that you sent
me. My Dad
even likes
them to. Thank
you verry much.
from Lia and Richard

Nearly 40 percent of our dream recipients have young children in the home. Coping with the impending loss of a parent and the intense emotional, physical and financial strain terminal illness has on a family may be the most difficult challenge a child can face. Dream Foundation's **Toy Program** provides **age-appropriate toys for dream recipients to give their children**, allowing them to share happiness and smiles when illness has brought so much pain.

Thanks to the generosity of **Hasbro, Inc.** and **Stephen Berman**, President & CEO of **Jakks Pacific**, and his team, Dream Foundation receives thousands of donated toys each year to send to families nationwide.

Special thanks to longtime supporter **Herb Simon** for introducing us to Berman and his incredible company in 2012.

2012 Toys
Delivered:

3,305

2012 Packages
Shipped:

433

Special thanks to **Armand Hammer Foundation**, **David & Suzanne Johnson**, and **Jill & James Vaccaro** for adopting the **Toy Program** in 2012.

“You sent toys for my boys. Seeing the excitement of opening the box when it came in the mail was awesome. Someone had decorated the outside of the box in such a beautiful way. Watching them play was just what I needed. It’s unbelievable that people would donate to perfect strangers, to make their last days joyous ones. Strangers did this for me! How do you adequately thank them? It takes someone special with a huge heart to do this.”

— DREAM RECIPIENT MICHELLE, AGE 46

Dear Friends & Supporters,



Kenneth P. Slaughter
Chairperson, Board of Directors

I am pleased to announce Dream Foundation has fulfilled the financial commitments made in 2012 while still strategically planning for the future.

As a founding member of Dream Foundation and returning to the Board this year as Chairman, **I want to commend the longtime service and governance of our members, whose steadfast direction helped ensure 84 percent of our total budget went toward program expenses.** This solid financial reputation earned Dream Foundation a 4-star rating from Charity Navigator for the fifth time.

As we continue to expand our reach to those in need of a final dream, we remain keenly aware of our fiscal responsibility to our donors. None of the successes of 2012 would have been possible without this incredible

support. Many of you, such as the members of our newly formed Emeritus Board, have stood by us from our humble beginnings. Going forward, members of our new National Advisory Board will join forces, lending expert industry knowledge to foster critical, corporate resources used to feed our service needs.

Our corporate partnerships with companies like CKE Restaurants, Inc., Genentech and others not only produce resources, they bring awareness to our mission with hands-on employee engagement. Many of these employees are active participants in dreams—serving as Dream Foundation representatives in communities nationwide and helping ensure our dreams are delivered with a personal touch.

What began in 1994 as a mission to honor the dream of one man has become a commitment to never deny a heart's final wish. We are exceptionally proud of this continued promise, and of the successes outlined in this report.

Thank you for your generosity in helping make dreams come true.

Sincerely,

A handwritten signature in blue ink that reads "Kenny Slaughter". The signature is fluid and cursive, written over a light blue background.

Kenny Slaughter
2012 Board of Directors

Meeting basic needs

“As a disabled vet with terminal cancer, my husband was so energized with the new electric scooter. It gives him the freedom and mobility that this good, proud man had lost.”

— BARBARA, WIFE OF DREAM RECIPIENT
ROBERT, AGE 64

PARTNERS: U.S. MEDICAL SUPPLIES, GENTIVA



2012 Total Annual Expenses

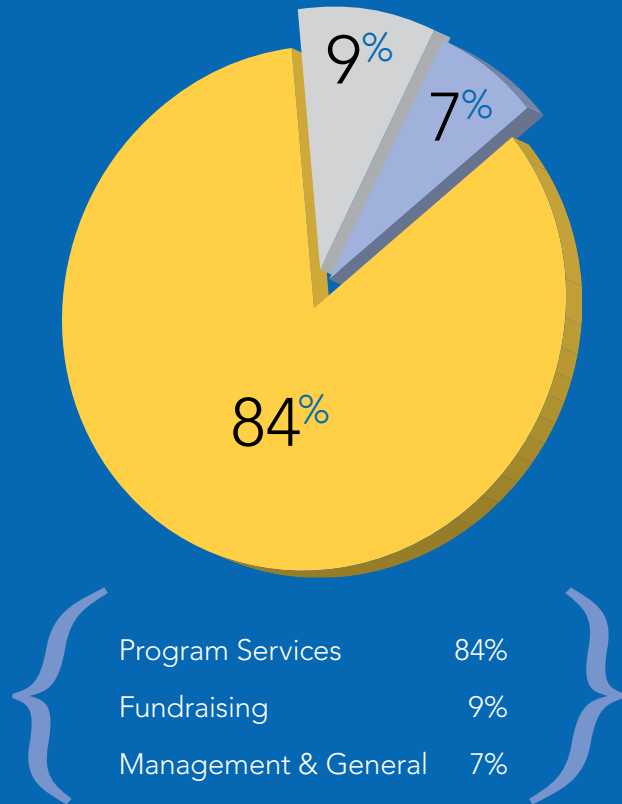

Dream Foundation receives no government funding. Instead, it operates on the kindness and generosity of compassionate individuals, companies and other dream partners. The foundation's fiscal responsibility has garnered recognition from leading independent charity evaluators, including Charity Navigator and the Independent Charities of America (ICA).

According to the Council of the Better Business Bureau (CBBB), Dream Foundation maintains "excellent" management, with the most current audited financial statements indicating 84% of expenses are allocated to direct program costs.

About Dream Foundation

The mission of Dream Foundation is to enhance the quality of life for individuals and their families facing a life-threatening illness by fulfilling a heart's final wish.

The **Dream Program** is the primary program of Dream Foundation. Since its inception in 1994 through the end of 2012, the Foundation has served the final wishes of 15,728 adults nationwide, plus their spouses, children, other relatives, friends and caregivers who are also impacted by the dream experience. Referrals come from individuals and families, hospice partners, hospitals, doctors, social workers and via our website, www.dreamfoundation.org.

2012 Dreams by Condition

Cancer	46
Other	34
Lung Disease	8
Heart Disease	7
Liver Disease	2
ALS	1
Renal Disease	1
AIDS	0.6
MD	0.2
MS	0.4

2012 Dreams by Age

60+	50
50-59	25
40-49	14
30-39	6
18-29	5

“ Dream Foundation reminds us constantly that we can all be healed even if we cannot be cured. Fulfilled dreams touch us all, givers and receivers alike. Dream Foundation extends to those in need what we all pray will be—when the time comes—available to us.”

— FREDERIC C. KASS, MD

Dream Foundation

Medical Advisory Board Member

Medical Director of Medical Oncology
Medical Director of Research and Wellness
Cancer Center of Santa Barbara

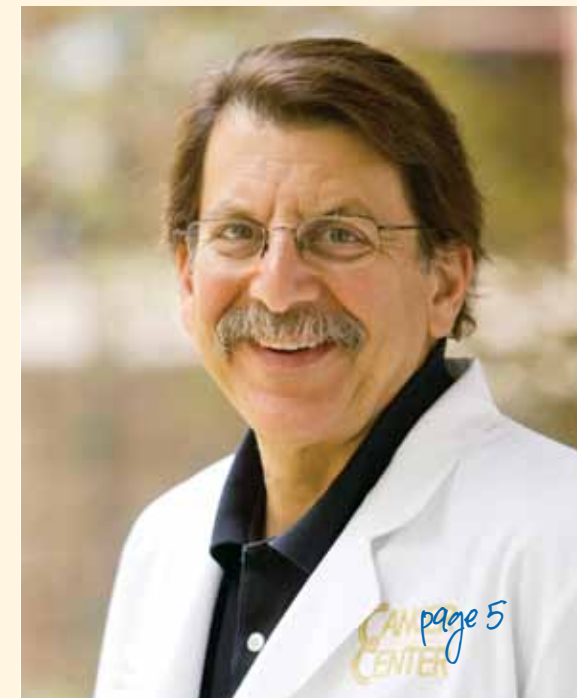

Statement of Activities and Changes in Net Assets

For the Year Ended December 31, 2012

(With comparative totals for the year ended December 31, 2011)



I thank the foundation so very much for my dream of a very nice power reclining chair. My thank you is sincere and from the heart."

— DREAM RECIPIENT
ANTORIA, AGE 62

PARTNERS: GENTIVA HOSPICE, U.S. MEDICAL SUPPLIES

	Unrestricted	Temporarily Restricted	Permanently Restricted	2012 Total	(Memo) 2011 Total
REVENUE, GAINS AND OTHER SUPPORT					
Grants	\$ 519,430	\$ -	\$ -	\$ 519,430	\$ 680,345
Contributions - non-cash (in-kind)	1,045,478	-	-	1,045,478	810,639
Donations - general	676,170	-	-	676,170	514,163
Donations - corporate	725,957	15,000	-	740,957	624,203
Special events (net of expenses of \$471,224 and \$612,640)	793,732	30,375	-	824,107	982,191
Interest and dividends	23,468	7,405	-	30,873	25,507
Unrealized gain on value of securities	62,770	19,808	-	82,578	(38,678)
Realized gain (loss) on sale of securities	5,046	1,592	-	6,638	36,415
Released from restrictions	140,400	(140,000)	-	-	-
Total Revenue, Gains & Other Support	3,992,451	(66,220)	-	3,926,231	3,634,785
EXPENSES					
Program services:					
Cash	2,055,082	-	-	2,055,082	1,845,802
Non-cash (in-kind)	986,283	-	-	986,283	933,065
Total Program Services	3,041,365	-	-	3,041,365	2,778,867
Support services:					
Management and general - cash	257,346	-	-	257,346	255,253
Management and general - non-cash (in-kind)	9,640	-	-	9,640	11,374
Fundraising - cash	316,230	-	-	316,230	265,777
Fundraising - non-cash (in-kind)	11,871	-	-	11,871	12,667
Total Support Services	595,087	-	-	595,087	545,071
Total Expenses	3,636,452	-	-	3,636,452	3,323,938
CHANGE IN NET ASSETS	355,999	(66,220)	-	289,779	310,847
NET ASSETS, JANUARY 1	2,360,559	140,400	442,197	2,943,156	2,632,309
NET ASSETS, DECEMBER 31	\$2,716,558	\$ 74,180	\$442,197	\$ 3,232,935	\$2,943,156

Statement of Financial Position

December 31, 2012

(With comparative totals for December 31, 2011)

ASSETS	Unrestricted	Temporarily Restricted	Permanently Restricted	2012 Total	(Memo) 2011 Total
CURRENT ASSETS					
Cash and cash equivalents	\$ 1,707,370	\$ -	\$ -	\$ 1,707,370	\$ 1,718,728
Pledges receivable	-	45,375	-	45,375	115,400
Deposits	6,025	-	-	6,025	6,057
Total Current Assets	1,713,395	45,375	-	1,758,770	1,840,185
INVESTMENTS	810,442	28,805	442,197	1,281,444	1,006,112
PROPERTY AND EQUIPMENT					
Furniture	155,501	-	-	155,501	140,209
Equipment	72,171	-	-	72,171	92,549
Vehicle	47,588	-	-	47,588	19,301
	275,260	-	-	275,260	252,059
Less: Accumulated depreciation	(141,342)	-	-	(141,342)	(169,670)
Net Property and Equipment	133,918	-	-	133,918	82,839
OTHER ASSETS					
Donated airline mileage	62,752	-	-	62,752	25,284
TOTAL ASSETS	\$2,270,507	\$ 74,180	\$442,197	\$3,236,884	\$2,953,970
LIABILITIES AND NET ASSETS					
CURRENT LIABILITIES					
Accounts payable and accrued liabilities	\$ 3,949	-	-	\$ 3,949	\$ 10,814
NET ASSETS					
Unrestricted					
Undesignated	1,906,116	-	-	1,906,116	1,720,117
Board restricted	810,442	-	-	810,442	640,442
	2,716,558	-	-	2,716,558	2,360,559
Temporarily restricted	-	74,180	-	74,180	140,400
Permanently restricted	-	-	442,197	442,197	442,197
Total Net Assets	2,716,558	74,180	442,197	3,232,935	2,943,156
TOTAL LIABILITIES AND NET ASSETS	\$2,720,507	\$ 74,180	\$442,197	\$3,236,884	\$2,953,970

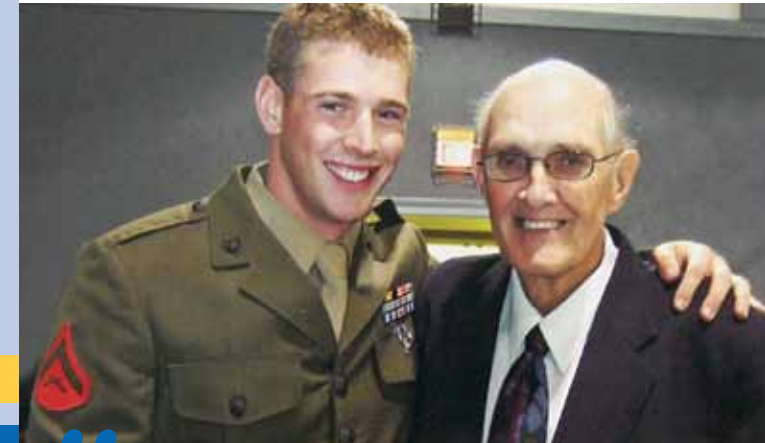

“Mom was happy when she knew Kyle was coming home. She prayed for him a lot while he was serving in Afghanistan and in the Marine Corps. It put a big smile on her face and lots of tears in our family. I’ve enclosed a picture of him with my dad. I wish I could express our thankfulness in words, but it is not possible. It was truly a blessing to our entire family.”

— JACKIE, DAUGHTER OF DREAM RECIPIENT CAROL, AGE 80

Highlights of the Year



A look back on some of the biggest milestones of 2012—and the compassion, collaboration and commitment to dreams that made it all possible.

Single dream leads to official partnership with Hilton Grand Vacations Club



Hospital stays and treatments were always more manageable for Alexa with her special companion by her side.

In September 2012, Dream Foundation appealed to our enthusiastic **Santa Barbara Advisory Board** with an urgent request to secure accommodations for a dream family hoping to visit New York City, a task that continues to challenge our resources even after 18 years of foundation presence. Longtime volunteer **Aggie Zamir** assisted right away, calling upon her friends at **Hilton Grand Vacations Club**. The result: **West 57th Street by Hilton Club**, a property of HGVC, generously opened its doors and hosted Alexa's dream to visit the Big Apple.

The opportunity to serve a final dream deeply impacted the HGVC team, who felt an immediate connection to Dream Foundation's mission. As a result, the company has offered to continue hosting our dream families at its numerous, stunning locations across the country.

HGVC's committed support ensures Dream Foundation can continue to fulfill travel requests efficiently and provide our families with beautiful surroundings and ample relaxation.

Thank you to **Kim Kreiger**, Senior Vice President of Clubs & Resorts at Hilton Grand Vacations Club, whose big heart and commitment to dreams approved the company's donation and official partnership.

11th Annual Celebration of Dreams Gala raises one-third of operating budget

As Dream Foundation receives no federal or state funding, we rely largely on fundraising efforts to help sustain our mission. Our marquee event—the 11th Annual Celebration of Dreams Gala—was held November 2012 at the Bacara Resort & Spa in Santa Barbara, and was **singularly responsible for generating one-third of our annual operating budget**. Produced by a team of volunteer co-chairs, hundreds of other volunteers and countless businesses, the gala honored **Katy Perry, Nigel Lythgoe** and the **Families of Dream Foundation**.

Gala co-chairs, Bui Simon, Mireille Noone and Jelinda DeVorzon with honorees, Nigel Lythgoe and Katy Perry, and Dream Foundation Founder/President, Thomas Rollerson





Dream Foundation is thankful for the hard work and dedicated efforts of Sigma Omega Nu! Sorority sisters shown here with plants and bouquets for Flower Empower.

UC Santa Barbara sorority joins Dream Foundation volunteer force

In 2012, Dream Foundation was chosen as the partnering charity for UCSB's chapter of **Sigma Omega Nu**. These dedicated young women have become active volunteers and fundraisers; they have been instrumental to our **Flower Empower** program, reaching community members in need of cheer around the UCSB community. The residents at **Friendship Manor**, located just on the outskirts of campus, now receive regular bouquets created and delivered by the sorority sisters. Each young woman has also helped with our **Toy Program** and scrapbooking projects, and to raise awareness of our mission among their fellow students.

LEARN MORE ABOUT FLOWER EMPOWER ON PAGE 2

Dream Foundation receives new Resource Center

In 2012 Dream Foundation staff and volunteers made full use of our brand new **Resource Center**, a generous gift from **Paul & Shelley Schulte** on behalf of **The Rudi Schulte Family Foundation**. The center is an organizational and mailing hub, fully stocked with packing and mailroom supplies and office essentials. The donation also included a scrapbooking and card-making cabinet, loaded with paper, pens, glitter, ribbon, stickers and other adornments for use whenever an artistic touch is needed for a dream.



The plaque adorning the Resource Center door at Dream Foundation headquarters

Volunteer Dream Captain, Steve Charles, completes 100th dream

Longtime Dream Foundation supporter and volunteer Dream Captain, **Steve Charles**, celebrated an important milestone when he completed his **100th dream** in 2012. Steve began volunteering in 2008, when he received training in coordinating and executing our sports dreams. From NASCAR to collegiate and Major League sports, Steve has worked with numerous clubs and organizations to help make dreams come true. On June 7, 2012, the staff and Steve's wife, Diana, surprised him with a celebratory luncheon in his honor. His continued hard work and dedication to fulfilling dreams is an asset to our organization.



Steve Charles with his family, (L-R) daughter Lindsey, wife Diana, daughter Joslyn

Milestones achieved and services expanded with longtime corporate Partner in Dreams, CKE Restaurants, Inc.

2012 marked Dream Foundation's **100th military veteran dream** served with the support of **CKE Restaurants, Inc.**—parent company of Carl's Jr.® and Hardee's® restaurants—as part of its ongoing **Stars for Heroes™** fundraising campaign.

It was also the inaugural year for CKE employees serving as Dream Hosts, engaging our military dreamers and families in their local communities by hand-delivering dream packages with smiles, celebrations and hearty meals.

CKE has been generously sponsoring dreams and donating meal vouchers to dream families since 2011.



Hardee's Field Marketing Manager, Randi Rabin, serves as Dream Host to U.S. Army veteran, Philip and his wife, Erna, presenting them with their Niagara Falls dream trip itinerary over lunch at Hardee's in Dundee, FL.

PHOTO: PAUL CRATE | LEDGER MEDIA GROUP

Illuminators

TelePacific Communications employee giving leads by example

Vital to Dream Foundation's existence and continued growth, employee giving is also a way for corporations to engage in philanthropy. Dream Foundation maintains relationships with dozens of participating companies.



Lalita Nordquist

At the helm is TelePacific Communications, the leading provider of business internet, phone and data services to California, Nevada and Texas.

Our relationship with TelePacific began in 2002 when **Lalita Nordquist, V.P. of Human Resources**, became a Dream Foundation volunteer. Moved by

our mission, she decided to involve her company and approached management about giving to charity. The

Corporate Partners

result: payroll deductions. Backed by **Richard Jalkut, TelePacific President/CEO**, the company has been participating—all hands on deck—since 2004. And with hundreds of employees in its network, their giving makes a noticeable difference.

In addition, TelePacific employees have been serving as volunteer Dream Hosts since 2003. The company also includes volunteering with Dream Foundation as part of its employee leadership-training program.

By going above and beyond to support Dream Foundation, TelePacific becomes **more than just a company. It becomes part of a team that helps make a difference in other people's lives.**

For more information on employee giving or to get your company involved, contact Jackie@dreamfoundation.org

TelePacific Dream Host volunteers in California delivering a dream to 43-year-old cancer patient, Jean, and her family in April 2012.



Volunteers

Anne Steele's blankets wrap dreamers in love

Anne Steele, known to many as "Mama," began hand-crocheting lap blankets for dream recipients in 1999—one year after her daughter, **Jackie Waddill**, started working at Dream Foundation. By the end of 2012 Anne's blankets had helped warm the hearts and laps of **more than 800 dreamers**. When her



Ann Steele

creations are sent—often to those who are bedbound, receiving a scooter or lift chair, or simply need a homespun touch—they are rolled and tied with a heart-shaped note, which reads: **"This blanket was made just for you, made with love one stitch at a time. Each time you use your blanket, be reminded of how much you are loved."**

In addition to crocheting, Anne is a longtime member of the **Dream Makers Circle** and frequently makes donations to Dream Foundation when friends and family achieve something special... a Girl Scouts merit badge, a graduation, a new job, a good grade... She also honors the memories of those she has loved and lost.

We are tremendously thankful for Anne's many years of dedicated service to our mission and the families whose lives we are blessed to touch.



Dream Interns

Intern Julia Stanaro helps turn Dreams into reality

From March-October 2012 Julia served an internship in our communications department while finishing her undergraduate work at UC Santa Barbara. We caught up with her recently and are thrilled to hear of her successes in that short time:

DF: How has your professional life developed since the end of your internship?

JS: I recently graduated from UCSB with a B.A. in psychology and minor in business writing and communications. I was lucky enough to find a job straight out of school. Now, I work in business development for ONTRAPORT, an exciting, engaging, Forbes 100-ranked software start-up for small businesses.



Julia Stanaro

DF: How did your time at Dream Foundation help prepare you for your future?

JS: I'm so grateful for my time at Dream Foundation. There, I was welcomed into the family, encouraged to grow and inspired daily. My experience opened many future doors and helped me understand the importance of working for a mission.

DF: Are there any fond memories you'd like to share with our supporters?

JS: Every single staff member and volunteer of Dream Foundation loves what they do. I will always remember their passion and seek out my own meaningful directions. I will never forget going on my first dream delivery, reading thank-you letters that brightened my whole week, seeing the impact of my work and being present the day a former dream recipient visited the office, shared memories from his dream and had us all laughing for hours!

Donors

Flowers empower donors to give

Dream Foundation salutes **Margie and Tim Sullivan**, whose surprise introduction to **Flower Empower** led to what is now their 17th year of giving.

It all started in 1996 when Margie's mother, Elsie, began receiving fresh flowers delivered to her apartment. No one knew where they were coming from. At the time, Elsie thought it must have been Margie, and she'd insist Margie take them home, as her daughter never treated herself to flower bouquets.

When it was discovered the deliveries were actually from Dream Foundation, **it gave both mother and daughter a new understanding of the power behind flowers and the meaningfulness of a volunteer bringing them to the home.**

Shortly thereafter, Elsie—who was in her 80s—began volunteering for Flower Empower. She spoke to groups about her personal experience and the wonderful work of the program. She even lent her voice to a Dream Foundation video piece, which was later shown at fundraising events. Telling her story allowed Elsie to give back.

Now that Elsie is gone, her legacy lives on in Margie and Tim's commitment to Dream Foundation.

"Every December when we plan our donations, Dream Foundation is the first on our list," Margie says. **"Our support comes from the importance of enhancing the lives of those in need during their final journey. Not only do we give back to them, the joy of giving is a gift back to ourselves."**

The Sullivans have been Dream Makers Circle members for 13 years.

"All these years later Margie's presence is still felt," says Dream Foundation President/Founder Thomas Rollerson. *"Souls like hers remain a part of the fabric of who we all are."*



Jackie Waddill, Margie Sullivan and Thomas Rollerson



"We had the most memorable time of our lives and will never forget my father's wish. To watch him on the lawn of Wrigley Field looking all around was emotional for us. He stood like a child all over again with tears in his eyes."

— JUDITH, DAUGHTER OF DREAM RECIPIENT, MICHAEL, AGE 82

PARTNER: CHICAGO CUBS

Planned Giving



Carol Brown,
Vice President,
Major & Planned Gifts
and Dream Foundation
staff member for 15 years

As a friend of Dream Foundation, you have already been touched and moved by our mission—and as always, we are grateful for your generous support. You can help build our future strength and sustainability by becoming a member of our “Legacy of Dreams.”

If you remember Dream Foundation in your will or revocable trust, you will leave a legacy that will continue our important work far into the future. Bequests of every size build our financial strength and sustainability.

You can include us in your estate plans by:

- Including Dream Foundation in your will or living trust
- Designating Dream Foundation as a beneficiary of your retirement or pension plan
- Designating Dream Foundation as a beneficiary of your life insurance policy
- Establishing a Dream Foundation Charitable Gift Annuity
- Making a gift of \$25,000 or more to the Dream Endowment Fund

Please contact me—(805) 564-2131, ext. 103 or carol@dreamfoundation.org—to discuss what you can do and/or request specific bequest language to share with your attorney. You may also visit www.dreamfoundation.org and reference How to Help/Leave a Legacy.

On behalf of our dream recipients and their families, thank you.

We are grateful for those who are building a “Legacy of Dreams” by including Dream Foundation in their estate plans:

Legacy of Dreams Planned Giving Donors

Gretchen Burkey Estate
Andrew and Elizabeth Butcher
Richard Cazen, M.D. Estate
Marilyn Cole-Shatz
Daphne Cooper Living Trust
Scott and Debbie Cuzenz
Charlotte Doyle Davis Trust
Ted Dolas
Rod and Faye Eson
Kathryn F. Geiger Estate
Tracy Greene Estate
Stella A. Keane Estate
Anette LaHough Trust
Joel Scott Landson
Nora McNeely-Hurley
Charles and Esther Mylnek Trust
Thomas Rollerson and Michael Erickson
Bernie and Lori Sandler
Steven E. Shulem
Kenny and Elizabeth Slaught
Jerry and Eleanor Smith
Laurie Vandeberghe
Diana Wilson

Dream Endowment Fund Donors

Betty and Chuck Cluff
Daphne Cooper Living Trust
Donna Dixon and Dan Aykroyd
The Michael Douglas Foundation
Chris and Maryann Edgecomb
Joel and May Eisenberg
Marcia Gay Harden
Audrey Knight
The Norris-Rocaberte Family Foundation
Stephen and Angie Redding
Paul and Leslie Ridley-Tree

**Our Planned Giving Advisory
Council offers expert guidance
to Dream Foundation's
Planned Giving program**

Wells Hughes
Christopher Jones
Gamble Parks
Patricia Snyder
Mary Ellen Tiffany
Kendall Van Conas
Greg Van Wyk

“We have decided to include Dream Foundation in our estate planning because of the need to fulfill the dreams of adults who are in their end stages of illness. With our contribution and that of many others, Dream Foundation can continue to fulfill many more dreams. These dreams leave lasting memories with the loved ones who are left behind. We have had a personal experience with Dream Foundation. They went above and beyond to fulfill our son’s final dream. It is a dream that will live with us forever.”

— JERRY & ELEANOR SMITH,
LEGACY CIRCLE MEMBERS
AND PARENTS OF FORMER
DREAM RECIPIENT MICHAEL, AGE 39



Thank you to our donors

DREAM FOUNDATION PROUDLY RECOGNIZES YOUR GENEROSITY

\$100,000 and above



\$50,000 - \$99,000



Ambassadors \$10,000+

Anonymous
Tracy & Michael Bollag
William & Kathy Borgers
Richard & Sally Burnham
CKE Restaurants
Belle & Daniel Cohen -
The Little One Foundation
Ruth Collins
The John Cook Family
Foundation
Daphne Cooper Living Trust
Lily Cronin
Deckers Outdoor
John Paul & Eloise De Joria-
John Paul Mitchell Systems
Caroline Diani
Disney/ABC Television Group
Dreier Family Foundation
Evercare Hospice & Palliative
Care
Get Hitched Give Hope
Genentech Foundation
Gentiva Hospice Foundation
Kendall & Libby Glazer -
Stoney Clover Lane
Michael Hammer - Armand
Hammer Foundation
The Hammond Family Fund
Roger & Robin Himovitz
Heather Hodina
Mike Irvin - Real D
Hollye & Jeff Jacobs
Morris & Irma Jurkowitz
The Malkin Family
Craig & Susan McCaw
Nora McNeely-Hurley
& Michael Hurley
Arlene Montesano
Mia Moretti
O'Gara Coach Westlake -
Mitch Anderson
Amie Parrish
Leslie Ridley-Tree
Tom & Barbara Sanborn
Santa Barbara Foundation
Santa Ynez Band of Chumash
Indians - Vincent Armenta
Shelley & Paul Schulte - Rudy
Schulte Family Foundation

Herb & Bui Simon
Kenny & Elizabeth Slaughter
Chris Smith
May & Stanley Smith
Charitable Trust
Taconic Builders - CA
Colleen & Michael Taylor
TelePacific Communications
Vertex Pharmaceuticals Inc.
Jill & James Vaccaro
Bob & Marlene Veloz
Diane Warren - Realsongs
Wells Fargo Foundation
Wood-Claeyssens Foundation

Visionaries \$5,000 - \$9,999

Bernt O. Bodal
James S. Bower Foundation
Louise & Tim Casey
Maureen & Marlin Casey
Capital Group Companies
Charitable Foundation
Rob Carnevale Memorial
Golf Tournament
Wayne Clark
Cox Communications
Dendreon Corporation
Lyn Devon
Stan & Roberta Fishman
Julie Friedman & Tom Dain
Arlene & Joe Geeb
Nancy & Greg Hall
Peggy Sue Herrington
Hutton Parker Foundation
Kim Kardashian
Kozy Shack Enterprises, Inc.
Pamela Mahonchak
The Makarechian Foundation,
Inc.
J. David Martin
Montecito Bank & Trust
Holly & Bob Murphy
Eric & Nina Phillips
Thomas Rollerson & Michael
Erickson
Kathleen & Greg Sain
The Sence Foundation
Michael Towbes & Anne Smith
Towbes
Venoco, Inc.

Dana & Matt Walden
Carlyle Weiner
Lynda Weinman & Bruce Heavin
Paul & Beverly Weiss
Nancy E. Williams Family
Foundation
Scott Wood

Angels \$2,500 - \$4,999

Kathy Aryana
Holly & Edward Bennett
Bishop Gadsden
Robert Block
Henry W. Bull Foundation
Victoria Clarke-New World
Library
Patti & Jimmy Connors
Kendall Conrad & David
Cameron
Chuck Cusumano
David's Bridal
Vanessa Decker
Barry & Jelinda DeVorzon
Evercare Hospice & Palliative
Care
Beverly Frank
Christie & John Glanville
David & Paige Glickman
Samantha Goldstone
Jonathan & Kristina Grunzweig
Missy Halperin
Rob Hancock & Bob Swartz
Jennifer Hecht
Richard & Wendy Heckmann
David & Jeanne Hoffman
Kim & Tammy Hughes
Don Hutchins
Debbie & Dan Kass
Stella A. Keane Estate
Ada LaGreca
Sara Lytle & Fred Davis
Diana and Ralph MacFarlane
Marianne McClure & Linda
Powell
Robert & Suzie Mecay
Michael & Sylvia Molony
Angelo & Phyllis Mozilo
Peter & Mireille Noone
The Patis Family Foundation
Piggy Pajamas, LLC

THANK YOU TO OUR DONORS

Anthony & Kyra Rogers
Vienna Salazar
Bob & Renee Schnell
Bobby & Susan Shand
Michael S. & Mary Sue Shannon
Roxanna & Randall Solakian
Sebastiano & Carol Sterpa
RK & BJ Straus Family Foundation
Sunny & Ray Thomas
Caroline & Steve Thompson
Uno Restaurants, LLC
Jill & Maurice Villadares
William H. Williams
Deborah Wilson
Karen & Eric Woosley

DreamMakers

\$1,000 - \$2,499

Amanda Abney
Jacques Allou
Alfredo Aparicio & Jason Gonzalez
Gail Arnold
Bacara Resort & Spa
Simone R. Backstedt
& Wade Austin
Bernadette Bagley
Jim Bain & J.R. McGinnis
Bank of America Matching Gifts
Wendy & Larry Barels-Barels
Family Trust
Thomas & Leslie Beers
Tabatha Bender, Justin Bender,
Marae Bender & Travis Schooter
Leslie Benz & Vince Baertschi
W. Bradley & Cherre Bickham
Laura Bidlack
Adele Bloom
Mario Borgatello
Danielle & Riley Borton
Susan Bower
Laurie & Steve Bozeman
Brittingham Family Foundation
Estate of Gretchen Burkey
Andrew & Elizabeth Butcher
Dinah & Ricardo Calderon
Michael & Nancy Casey
Cameron Casey
The Center Foundation, Inc.
J. Robert & Alisa B. Baur
Dr. Joseph Chang
Peter Christman
Tia & Jack Clarke
Randi-Lynn Cohen
Community Care Network
Brian P. & Roxanne Connelly
Cat & Jennifer Cora
Constance Corey
Roger Coutts
Jerome Crannell
Roy E. Crummer Foundation
Philip Cunningham
Scott & Kathy Dalecio
James & Gunilla DeArkland
James & Deanna Dehlsen
Christina Demourkas
Christine, Ryan & Paige Devereaux
Clay & Sally Dickens
Direct Management Group
Simon Dixon
Randy Drager
Steve Dumas
Luke & Michelle Ebbin
Daniel Encell

Mel & Angie Farber
Leni Fe Bland
Sue Firestone
Jodi Fishman-Osti & Darren Osti
Kerry Fitzmaurice
Adrianna Foss
Lise A. Foyston
John Gambaro
LaVera Garcia
Diane Garmendia - 33 Jewels
Devon Geiger Nielson
J Paul & Renee Gignac
Elizabeth Gilbert
Albert Glickman Family Foundation
Judy Glickman
Google Matching Gift Program
Ruth Grande
Jennifer Guess
Justine & Josiah Hamilton
Paul & Megan Hedge
Alan Finbar Hill & Alice Wang
Aron H. & Linda Hoffman
T Holland
Bob & Robyn Howard-Anderson
Wells & Diane Hughes
Finola Hughes & Russell Young
Sheela & Mark Hunt
Barbara & John Ireland
Kathleen M. Iwanyszyn
Sukki Jahnke
Brooke Jenkins
Steven Jensen
Russell D. & Kimberly Jeter
Jana Jones
Dr. Frederic & Sarah Kass
William & Vince Kauth
John F. Kelly
Joanna Kerns & Marc Appleton
Fritz Kriner
Jeff Kruse
Joel Scott Landson
David Larson - McGowan
Guntermann
De De Lavas
The Robert H. & Anita Q. Lawe
Foundation
Shannon Leggett
Kelly Levesque
Kai & Doron Linz
Herbert Loring Family Trust
Rob & Sheryl Lowe
Kelly Magne-Jensen
Denise & Michael Maguire
Nancy Maynez
Diane Meyer-Simon
Thomas & Judith Mich
Eileen & Tom Mielko
Jayme Lee Misfeldt
Lois Mitchell - Orfalea Family
Foundation
Diego Monchamp & Ryan Brown
Patrick & Ursula Nesbitt
Bob & Alexandra Nourse
Tami Orloff-Kay
Ted & Beth Ortega
Mr. & Mrs. Vince Otte
Angie Paiz-Christensen
& Scott Mildren
Katy Perry
Dave & Sue Peterson
Marla McNally-Phillips
& Lee Phillips
Thomas & Catherine Pickett
Priscilla Presley

Maureen & James Quinn
Claude Raffin & Jon Gathercole
A.J. & Valerie Rice
Rockefeller & Co., Inc.
Rachel Rowe
Terry Ryken
Santa Barbara Airbus
Eric & Kelly Onnen
Spenser & Alec Schulte
Jeff & Cindy Shaner
Julee Shea
Sandford Sigal
Patrick Smith
Julie Solwold
Dave & Diane Steffy
Daryl & John Stegall
Jon Steiner & Jennifer Crute
Steiner
Sheri Stevens
Craig Stevenson
Straetz Foundation, Inc.
Margie & Tim Sullivan
Lynda Tanner
Heather Taylor & Todd Bogdan
Jennifer Tilly
Patsy Tisch
Richard Torin
Robin Tost
Mary Ellen Trainor-Zemeckis
Javier G. Vande Steeg
Betsey von Summer & John Moller
Whatever Pub. Inc./New World
Library
Jane Walker Wood
Ron & Mary Werft
John Wooden
Sharon Woods - Woods Family
Foundation
Bilo Zarif - Summerland Winery
Dr. Steven & Cathy Zelko

Believers

\$500 - \$999

Kelly Adkison
Jules Allen
James & Betty Barber
Barbara Belak
Carol Ann & Leslie Benson
J.T. & Dorothy Blackwell
Kyle Brace
Chelle Brookley
Thomas Burlash
Kevin & Laurie Burtner
Alexandra Burtoft
Jennifer Burton
Cars 4 Causes
Marybeth Carty
Darlene Clark
Bud & Rebecca Colligan
Jan Everote
Eagle Management Group, Inc.
The Elizabeth Companies
Andrew B. & Ivana Firestone
Shari Flick
Sandra & Robert Freeman
Debra Ann Galin & Keith Zalkin
James Garard, Jr.
Brad Garrett
Nicole Green
Goodrich Foundation
Helene Hadfield
Brad Haley
Theresa L. Hall

James Hess
Elsie & Mark Houston
ICM
Steven & Michelle Karol
Jenni Kayne
Shannon & Shaun Keating
Susan Kemp
KEYT-TV
Kyle & Cynthia Kirchner
Jeff & Michael Koss
Sandra Lau
Jeanne Lebish
Kenneth & Carol Masuda
Candy Matarazzo
Matthew Mayfield
Wendy P. McCaw & Arthur von
Weisenberger
Mitch & Selena Meacham
Melodee Meyer
Thomas & Sheila Miller-TMC
Enterprises
Lisa Montagna
Nexion Healthcare at Garland
Thomas & Lynn O'Shea
Palm Hill Country Club
Kim & Chris Pelonis
Jennifer Light Phillips
Philip Pritchard
Fran & A. Daryl Pullin
Santa Barbara Foundation
Catherine Schwartz
Scott Sheffer
Chuck & Missy Sheldon
Chad and Rosemary Smith
Jerry & Eleanor Smith
Patrick Stambaugh
Cheri Takaya & Gordon McKay
Richard & Carole Taniguchi
Jim Taylor
Jennifer Thompson
Janelle & Scott Trout
Chip & Betsy Turner
Alan Uphold & Jeff Ulde
Vantage Financial
James & Kathryn Webb
Karen & Steven White

Heroes

\$5 - \$499

Mara Abboud
Kristi Adams
Tracy Adams
Cathy Addington
Donna Aguilar
The Ainciart Family
Doris Ainsworth
All Pro Freight Systems, Inc.
Jeffrey Allister
Edith Altshuler
Kelly Alvarez
American Riviera Bank
Anita Anderson
Vonnice Anderson
Jean Anderson
Sue Anselmo
Dana Anselmo
Tony & Beverly Antolino
Antonio & Alda Antunes
Janet Appleton & Glenn Thomas
Hayley Arenson
Magda Arroyo
Kathy Atencio
Steven Avant

Chris Avizenis-Sharp & Steve Sharp
Chris Badolato
David Bailey
Dennis & Stephanie Baker
Marie & Bill Baker
Adam Baker
Christina Baladi
George Ballinger
Tobi Balma
Holly Bander
Nancy Steinberg Barasch
William Barnhisel
Donna Barnhisel
Aisha Baro
Barr Charitable Foundation
Elaine Barrett
Linda Barstow
Bartlett, Pringle & Wolf
Diane Baskin
Margaret & Robert Bauman
Dr. Mark Baxter
Pascale Beale-Groom -
Montecito Country Kitchen
Freeman & Marcia Beard
Deborah Beatty
Paul & Ann Beaulieu
Joyce A. Beck
Pamella & Dennis Beck
Harold & Jeanne Beck
Bruce & Debby Beck &
Donn & Diane Beck
Andre Becker
Hugh & Lesley Beecher
Stephen Bell
Nora Belodeau
Kelly Belodeau
Barbara & Yoav Ben-Horin
Lynn & Vic Bender
George & Sally Bene
Basil & Martha Beninghove
Kathryn Benjamin
Don & Terri Bennett
Barbara Benon
Dana Bentley & Tom Murphy
Bill & Tobie Berenter
William Berglund
Andrew Bermant
Joyce Bernstein
Soledad Berumen
Andrew Berwick
Aneta Biedrzycka
Heidi Biggs
George Billings
Lucy Bird & Lea Ann England
Rebecca Blackburn
Paul & Esther Blake
Jennifer Blankenbecker
Larry Blankstein
The Block by Block Project, Inc.
Dolphia Blocker
Bruce & Linda Blockus
Karen Bohlinger
Carrie Boice
Chaya Boks
John Bonarrigo
Cecilia Bond
John & Linda Borba
Gregory & Cheryl Morba
Jennifer Borchert
Ross & Debra Borden
Maria & David Borges
Karen Borrick
Barbara Borrell
Langdon Bosarge



"We shopped for six hours and it was the most fun of my life!" Barbara reminisced afterward. "My granddaughter and sister are expert shoppers. I just sat in my wheelchair and they would say 'this would look good on you', so I would try it on, and they were right! I bought gifts for my family and practical things for myself, as I've lost 30 pounds with my illness and needed all new sizes. Talk about fun!!"

— DREAM RECIPIENT BARBARA,
AGE 65

PARTNERS: UGENENTECH, SOUTHWEST
AIRLINES, MGM RESORTS INTERNATIONAL,
AEG LAS VEGAS, SIMON MALLS

Botanik
Stephanie Boumediene
Barbara Bouska
Melissa Bowden
Norma & Jerry Boyd, Cynthia
Grady, Rickey Trotter,
Pam & Lynn Dean
Tracy & Ray Brach
Michael Breakwell
Stephen M. Brewer
Dianne & Tom Bridges
Virginia Bridges
James & Phyllis Brock
Barbara & Frank Brocker
D. Charlotte Brotherson

Elizabeth Brotherton-Bunch
Judith Brown
Carol Brown
Sandra Brownrigg
Don & Mary Brunner
Kristen Brunson
Mike & Teresa Bryant
Mary E. Bryant
Brett & Jessica Bucher
Delaine Joy Buck
Barbara Buckingham
David Budlong
Sarah Buis
David Bujnowski
Jeffrey & Patricia Burdick

THANK YOU TO OUR DONORS

Carole Bursack
Heather Busse
Courtney Butler
Jesse Butler
Michael Byrd
Bailey & Sheila Caldwell
Karla & Bruce Callaghan
Patricia Camacho
Clara Cambon
Tim Campbell
Dwayne Campbell
Frank & Eleanor Capabianco
Cynthia Capagli
Lois Capps
Ralph Capretta
Debra Capuchin
Sandra Cardona
Carol Carlson
Marcia & Brad Carlton - ABB Inc.
Robert Carroll
Brian Cash
Carly Casteel
Anne-Marie & Grant Castelnberg
Roland Castillo
Ali Castillo
Alexandra Castillo
Jeanine Castillo
Paul Castleberg & Valentina Padula Castleberg
Theresa Aune Cathcart
Kevin Chard & Robert Ferman
Diane Chatwin
Ashley Chavez
David Cherry
Pat Chidester
E.R. Chom
Gary & Merilee Choy
CHPC Hospice & Palliative Care
Allen Christiansen
Monty & Emma Jean Christo
Jennifer Clack
Amy Clark
Carl & Mary Clark
Cassandra Clark
Carla Clark
Bonnie Clark
Stacey Clark
Dolores Clarke
Walter & Lynne Clay
Sylvia Claybaugh
Julie Clement
Cleveland Tool & Cutter, Inc.
Roberta & Ron Cochinov
Don Cogman
Leigh Cohen
Ronald & Shirley Cole
Marilyn Cole-Shatz
Martha Coleman
Elizabeth Colling
Concord Transportation Services, Inc.
Nancy Conlin
Susan Conner & Samuel Adicoff
Katherine Cook
Cooper, Moss, Resnick, Klein & Co., LLP
Davon Copeland
Dee Dee & Todd Copeland
Arthur & Kate Coppola
Nancy & David Corbitt
Barbara & Robert Cordell
Edward & Ellen Cornely
Maura Cortese
Daniel Costa

Gene Costantini
Helen Coucleis
Christine Cowles
James & Christine Cox
Greg Cox
Jennifer Cox-Johnson
Andrea Sue Craig
Gary Cran
Christina Criswell
Teresa Crone
Elsie S. Cross
Jan Cross
Danielle Aubertin-Crowder & John Crowder
Trevor Crown
Jean & Marilyn Cummings
Curtimade Dairy, Inc.
Helen Curhan
Curo Charitable Fund of The Community Foundation of Middle Tennessee
Galina Dagorova
Barbara Daiutolo
Amelia Dallenbach
Connie & Richard Dansizen
Debbie & Andrew Darke
Art & Darlene Darrow
Mary Dashiell
Dawn & Brian Davenport
Linda Davidson
Dan & Donna Davis
Margaret Davis
Dorothy Davis
Christine Davis
Judy Davis
Debby Davison Phelps & Dr. Dennis B. Phelps
Kyleen Dawson
Wendy Dearduff
Greg DeBrecourt
Michele & Eric DeGrave
M. Colby Dehoff
Beth & Dan Deming
Roy Dennis
Hilda Densmore
David G. DeRoo
Ashlea Derry
Cindy Derry
Anthony DeSalvo
Lori & John DeStafano
William Devine
Douglas Dewar
Karina Di Stasio
Alex Diaz
Holly Dickens
Phebe Dickson
Leslie DiGianni
Pamela Dillman-Haskell & Chris Haskell
Virginia Dingman
David & Teresa Disspain
John Dobbs
Casey Dodds
Danny Domingo
Betty & Robert Dominquez
Lana Donahue
Lori Dooly
Jeffrey Doornbos
Michelle Dorwart
Sharon Dotson
Debbie Doty
Noella & Wilfred Doucet
Loretta Dowling
Dave Doyle & Kaco Embery

Julie Dreyfus
Sanjeev Dua
Robert Duarte
Dana Duffy
Anne Marie Dunaway
Jane duPlessis
Aleneh Duran
Annette & Jerry Durlam
Kayla Dutra
Harry & Anita Dutt
Camille Dysart
Diane Eastberg
Guadalupe Ecker
Ruth Edington
Barbara Edmison & Bob McPhillips
Ergersdorfer Family
Kyle Ekberg
Cindi Ekberg
Mark Elliott
Robert & Louise Elliott
Richard & Linda Ellis
Mandy & Matthew Elmore
Barbara Emdur
Lucia & Douglas Engel
Ralph & Maryanne Engel
Cherie England
Gary & Carol Epstein
Antonella Ercolani
ErgoMotion - Brian & Chelsea Cordero
Melba Erhart
Ed Erickson
Susan Erickson
Erin Renee Photography
Bill Eshbaugh
Robert & Janet Eskridge
Rodney & Linda Evangelho
Jerry Evans
Extension Master Food Volunteers
Tim & Alison Falvey - Tims Treads
Barry & Gail Fanaro
Marla & Gerald Farmer
Jacqui Farrell
Kenneth Featherstone
Ronnie Felix
Katie Fell
Dennis Feneide
Leanne Ferreira
Cindy Field
First Consulting & Administration, Inc.
Lena Firestone
Tish Fisher-Krings & Kenneth Krings
Coleen Fitzgerald
Jean Flack
Teresa Flanigan
Nina & Michael Fluss
Mary Elizabeth Flynn
Chui Fong
TJ Fontenette
John Forest
Jeff & Laura Forster
Elizabeth & Lawrence Forte
Jessica Foster Confections
Stephen Fountain
Grace Fowler
Kelley Fox
Jean Francis
Eileen Franey
Danette & John Frangowlakis
Paul Franko
George Frankola
Paula Frazier

Terri Freeman
Soni & Bruce Friedman
Frogman Charters Inc.
Zoe Frost
Andy Fuller
Matt & Cara Gaehring
Dorothy Gaeta
Kenneth Gagne
Joseph Gallagher, Jr. & Kathleen
Joseph Garcia
Anna M. Gardner
Les Gardner
Tim & Lynda Garrett
Joe Garson
Patrick Gaylord
Robin Gee
Brenna Geiger
Liz Georgevich
Melissa Gill
Gilman, Harris & Travioli
Carol & William Glaholt
Barbara Glass
Kristine Go
Camille Goehausen
Luis & Annette Goena
Mary Lou Golding
Elaine Goldman
Elizabeth Goldstein
Tony Gomes
Chasity Gonzales
Janine Goodman
Justin Goodrich
Edward & Debra Gordon
Nancy Gordy
Lynn Gorman
Anna Gott
Gail Gower
John & Myriam Grant
Corey Gravelle
Jeri & James Gray
Greater Baltimore Chapter of Oncology Nursing Society
Barbara Greene
Kimberly Grieger
Marisa & Brett Grimes
Bill Grimes
Robert & Winifred Grossman
Greg Gugliotta
Margaux Guignon
Kitty Guignon
Debbie Gutierrez
Tami Guttman
Jeanette Gwrich
Jennifer Hager
Joseph Hagn
Jenni Haines
Paul & Lynette Hall
Debra Halpin
Robert & Patricia Ham
Lynda Hamadi
James & Mary Hamilton
Kim Hamilton
Patrick Hanley
Stacey Hanrahan
Claire Hanselman
Deanna Hanson
Ruth & Richard Hargis
Christopher Hargitt
Thayssa Hartmann
Peter Keith & Janet Hauge
Jeannette S. Hawes
Baylee Hayenga
David Haynes
Kim Hazard Ronnfeldt

Betty Ann Heard
Candy Hedrick
Nancy Heffron
Scott Heimstadt
Lacy Helenthal
Cindy & Peter Hellriegel
Katharine & William Hennessey
Kathy & Robert Henry
Joan Herer
Ron Hernandez
Elizabeth Herriot
Stephanie Leanne Hewson
Nancy Hexter & Robert Solomon
Keith & Teresa Hickey
Lidia Hickman
Virginia Hiestand
Roy Hildestad
Gary & Mary Hill
Jessica Hill
Douglas Hitsman
Susan Hoag
Tina Fountain Hobgood
Justin Hockensmith
Gary & Kathleen Hoegner
Peggy Hofmeister
Ellen M. Hogan
Old Lahaina Luau
Morgan Holdcroft
Danielle & Caleb Holdeman
Montgomery Holden, Sr.
Bill & Jan Holland
Carol Hollen
Sheila & Bill Holzer
Ellen Honzel
Hope & Hobart Johnson
Carol Horst
M. Rita Howe
Tracy Hua
George & Susan Huckabee
Robin Huels
David M. Hughes
Jack Hughes & Sheryl Barnett-Hughes
Mark Hulet
Clary & Vickie Lynn Hurst
Doris Hutchins
Dorothy & Conrad Hymer
iGive.com
Gladys Ingle
Christina Innis
Lita & Leonard Insalaco
Mary Ireland & Sal Arria
Thomas & Elizabeth Jackson
William & Christy Janka
Emma Janssen
Victoria Jardiolin
Betty Jasmann
Martin Jaspovice
Susan Jefferson
Michelle Lehrman Jenness
Richard & Kathleen Jensen
Diana Jerinic
Kathy Jermal
Hayley Jessup
Amber Johnson
D. Alden & Patricia Johnson
Sheralyn Johnson
Jennifer Jones & Nicholas McNamee
Peter & Gerd Jordano
Bette Jost
William Judson
Susan & Bob Julian
Nancy Junka

Carmela & Rollie Jurgens
Susan Kadner
Nick Kalddenbaugh
Hannah Kampf
Nathan Kanazawa
Cansu Kandemir
Jeanmarie Kapp
Giselle Kasim
Laura Kaylor, Erika Ochoa, Monica, Rosa & Angela Renteria
Abe & Loni Kazarian
Robert & Janice Keck
Jennifer Keenan
Linda Keleher
Megan Keller
Scott & Stephanie Kelly
Julie Kelly
Michael Kelly
Lisa Kelsey
Emilie Kennedy
Connie & Richard Kennelly
Warren & Cynthia Kenyon
Karen & Jeff Kerns
Michele Kersey

Carol Ketchup
Robert Kidder
Frances Kirby
Mary Kirkhart
Valerie Kissell
Jerry & Lauralee Kleinhaus
Brenda Klenk
Ellen Klinger
Bonnie Kobilansky
Dan & Myra Koch
Neil Koenigsberg
Karen & Harry Kolb
Susan & Dick Kosempa
Eugenia Kouri
Dave Koz
Judy Kozaan
Robert Kranich
Jayn Krasco-Stillson
C.W. & Sally Kroener
Mabel Krutke
Tim & Stacey Kuhn
Luke Tat-Lui & Julia Kwong
John & Dina Labandeira
Carla Labat - Camille K Jewelers



“To know that your effort was seen as one of the best efforts in her life, is just incredible. She has had a hard life. You showed kindness and compassion to someone who was never shown it. To see the walls break at the end of her life, to see the barriers crumble and the light start showing through is a breathtaking experience. Your small act to reunite a family is repairing decades of pain.”

— MICHELE, SOCIAL WORKER OF
DREAM RECIPIENT LORETTA, AGE 53
PARTNERS: EVERCARE HOSPICE & PALLIATIVE CARE,
HASBRO, INC., UNITED AIRLINES

THANK YOU TO OUR DONORS

Brenda LaCour
Nanette & Robert LaGrange
Roger Lambson & Ann Victoria
Thomas
Ryan Lampa
Nancy Lankford
Kathy Lannon
Steven & Linda Lansdowne
Eddie Lansford
Virley Laquindanum
Kali Larson
Reg Lathim
Laurie Lauer
Judith & Stephen Lavergne
Ann & Tom Lawler
Christina Lawry-Hawkins
Courtney Layton-Peelers
Martin & Eleanor LeBlanc
David Lee
Laraine & Steven Leech
Crista Leetham
Jenny & Johannes Leidelmeijer
Carol Leidner
Dennis Leones
Judith Leopold
Julie & Geoff Less
Alia Lesser
Alice Letellier
Martin Leventhal
Mark & Chris Levine
Jill & Neil Levinson
Naomi Levy
Sheryl Levy
Janet Lew
Ariella Lewis
Joanne & David Lewis
Michael Libera
Jennifer Liebskind
Light Craft Mfg., Inc.
Jennifer Lindblom
Kristin Linehan
Keith Little
Kathleen Liu
Bruce & Noreen Livingston
Jack & Jacqui Long
Mary Looby
Meike Lorenz
Janet Lowry
Terri Luecht
Daniel Lyman
Erinn Lynch & Peter Wood
Dorothy MacCulloch
William & Missy Macfadyen
Marykaye Mackulin
Judith Mackulin
Heather Madden & David Medel
Amy & Daruka Mahadevan
Kathleen Maia
Bonnie & John Malast
Kathryn Malone
Mary Maloney
Paul & Tina Mandeville
Susan Mandiberg
Gregg Mansfield
Kit Marchel
Joy E. Margolis, Esq
Maddy Marinella
Leticia Marquez
Annabel Martin
Hope & Dean Martin
Dave & Jill Martin
Susan Martin
Teresa L. Martinez
Stephen Mason
Kerrie Mason

Pamela Massey
Ruth Matthews
Mary Matychak
Mary Max
Maximum Nursery, Inc.
Meagan McCarthy
Cindy McCloskey
Darrel & Joan McDaniel
Patrick & Bonnie McElroy
Betty McFadden
Patricia McFadden
Laura McGrady
Joan McGrath
Dave & Patti McGraw
Ann & Tom Lawler
David & Jody McKenzie
McLaughlin Family
Frances McLean
Chad McNett
Edythe McNow
Tim McPherson
Lynne & Brian McSweeney
Meadowlands Village
Townhomes Assoc. Inc.
Randee Meehan
Codie Meehan
James Melnik
Dawne Meneguzzo
Giancarlo Mercado
Linda Mercer
Ernest Mercuri
Catherine Mesner
Phil Metcalfe
Shasha Meyer
Ashley Meyer
Michelle & Janine Middleberg
Michael Milanese
Mile High United Way
Hale & Anne Milgrim
Diane Miller
Jeanne Miller
Chris Miller & Joe Piazza
Caron Miller
Agatha Mingolello
Catherine Miranda
Don & Toni Moccia
Alan P. Moelleken, M.D.
Farideh Moghate
Dale Moore
I Jane Moore
Marilyn Moran
Keith Morasci
Dr. Arthur & Charice Morel
Alexis Moreno
Rick & Claudia Morris
Dee Morris
Brian Morris
Christopher Morrison
The David L. Morrow Foundation
Nancy Moyer
Jeanine & Donald Moyer
Neil Moyer
Clifford & Elizabeth Mueller
Patrick Muller
Emily Mullranin
Shirley Mullranin
Alison Murphy
Stephanie Murphy
Thomas J. & Mary Murphy, Jr.
Victoria Najjar
Dominic & Sharyn Namnath
Hailey Napier
Nanci & Jesse Napoli
Lena Nasser
Samantha Navarrete

Namita Nayak
Carole Nelson
Gary & Anna Nett
Network for Good
Laura Neuenhahn
Shirley Nevala-Chavie
Niki Newberg
Jay Newman
Brenda Newman
Lynsey Newton
Todd Nguyen
Michele Nichols
Sandra & William Nicholson
Bridgette Nielsen
Laura Nclver
Bob & Bea Ninfo
Ted & Mary Nixon
Mary Kay Nocktttonick
Joel & Barbara Novack
Nelson Novoa
Mike Nozzi
Ken & Patricia Nunes
Luis Nunez, Jr. & Ana Nunez
Kathlyne Nussbaumer
Nuvista Event Services
Belinda & Brian O'Berry
Keri O'Connor
Tim & Karen O'Donnell
Eleanor & Aloysius O'Donnell
Karen Oleszewski
Eric & Kristin Olson
Open Society Institute-
Matching Gift
Oracle Corporation
Matching Gifts
Daniel Otto, DVM
Nick & Dana Milanese
Joanie Overman
Jessica Pabalate
Patti Paglieri
Ray Pais, M.D.
Paula Paoletta
Susan & Mort Parsons
Lillie Pate
Anita Patel
Namita Patel
Sonel Patel
Duane Paulson
Kathi Payne
Robin Payne
Deborah Pazderka
Jack Pearson
Cynthia Pechacek
Karen Penney
The Peninsula Choraliers
Chris Peoples
Darryl & Linda Perlin
Lanette Perry
Barbara & Mark Perry
Deena Pers
Lauren Petersen
Jeffery Petrich
Cynthia Pettit
Dr. Carl & Karen Peus
Barbara Pezoldt
Lucile Pflieger
Ann Phelps
Kristin Phillips
Ann Picciuto
Lynn Pierce, LCSW
Carol & Tim Pietsch
Lisa & Alan Piltz
Joe & Rosie Pires
Jeff Pittman
Marcel Polak & Emily Ecker

Deborah & Joel Pollack
Kelley Porter
Carol E. Porth
Lori J. Posner & Judy Scheer
Maria Poulis
Lori Powers
Valerie Prettyman
Robby Pruitt
Amber Puckett
Sydney Purcell
Wanda Wray Putnam
Laura Quantz
Ron & Phyllis Quinn
QW Express
Hector Nieto
Shirin Rajae
Anapama Rajagopal
Ranch Club Mobile Estates
Carrie Rand
Lisa & David Raphael
Michael Ratajczyk
Carolyn Rathburn
Sharon Ray
Joey Rea
Robert Reckendorf
The Red Radish
Redi-Rooter Plumbing Inc.
Steven Reda
S. Redmon

Lee & Nancy Reed
Mary Jane Reep
The Regence Employee Giving
Campaign
Alfred Reichardt
Jocelyn & Anthony Reid
Randy Rennolds
& Diane Ryder-Rennolds
Bonnie & Jean Claude
Resnick-Destruel
Linda & Rand Reynolds
Jenna Reynolds
Richard Rice
Kara Richardson
Lisa Richardson
Bethany & David Riddle
Ashley Riessen
Anna Robbins
Gina Roberson
Lucille & Paul Robert
Debra Roberts
Daniel & Laura Robertson
Jeanette & Glenn Robertson
The Courtney Roche Families-
Roche Oil, Inc.
Tracy & Howard Rochestie
Robert Rodin
Maria & Rudolfo Rodriguez
David Rogalski

Amy Rogers
Wayne & Aline Rohde
The Radiology Gang at TMCP
Eddie Rollerson & Ann Burns
Gayle & Roger Rollins
Mark & Nicole Romasanta
Michael, Ben & Josh Rorman
Alan Rose
Holly Rose
William & Lois Rosen
Jay Rosenblatt
Lynn Rosenthal
Gail Ross
Carissa Rossetti
Richard & Stephanie Roston
Jay Rothstein
John Rowan, III
Dale & Theresa Rowe
Sarah Rowe
Jan Rowe
Stephen Ruenroeng
Rand Rusher
Guy Sacco
Sharon Sacks
Jennifer Salama
Martha Salazar
Sandra Saler
Buddy & Angelina Salvato
San Damiano Daily Giving
Shirley Sargent
Rochelle Sayers
John Schafer
Arlan Schipper
Stephanie Schiro Ronco
Sabine Schlosser-Cobus
& John Cobus
Marvin Schmid
Linda Schuler
Wilbert & Ingrid Schulze
Jean & James Scorso
Patricia Selbert
Joel Selcher
Kazuo Semitsu
Donna Marie Seno
Serenity Foundation
Stephanie & Haskell Seymour
Bruce & Jeanne Shannon
Sandy Shapiro
Jo Ann Sharp
Gene & Patricia Shaw
Joanne & Joel Shefflin
Laura & Craig Shelburne
Leslie Sheppard
Denise Shivers
Don & June Shook
Steven E. Shulem
Katie Sickels
Bernard & Barbara Siegel
Sharol & Wayne Siemens
Jill Silvestro
Marc A. & Kimberly Simon
Alison Simons
Lee Simonson
Rebecca Singer
Linda Sinioris
Greg Sisson
Sara Skillicorn
Tamara Skov
Kristi Skowronski
Sidonia Ann Slaff
Karen Slater
Tanner Slaughter
Debbie Sloan
Maddie Smereck
Carol Anne Smith

Barbara & Ted Smith
Creola Smith
Jean Caton Smith
Marie Smith
Baxton & Gwen Smith
Suzanne Smith
Stuart & Kimberly Smith
Ann Smithcober
Tim Snyder
Patricia Snyder
Frank & Barbara Soares
Debbie Solomon
Roger & Sharon Solt
The Solvang Bakery
South Coast Hospice & Palliative
Care Services, Inc.
Lisa Marie Spaar
Dr Miles Spar & Danny Salles
Robert Speight
Christina Spindler Berta
Austin Spivey
Cynthia & Eric Spivey
David & Rachel Sprague
Sharon Spurgeon
Reid Stacey
Janice Staffieleno
Stacey Staley
Gail & Calayne Stanton
Robyn Stecher
Bernard & Barbara Stecher
Ann Steely
Withold & Freda Steinagal
Freda Carol Steinberger
Rachel Stelle
Judy Stenberg
Marjorie Stephenson
Toby & Neil Stepner
Patricia & Peter Stevens
Taryn Stine
Helen Stocks
Karen Stocz
Cindy Stone
Alexa Stone
June Stoner
Eric & Mary Stones
Janice Stowe
Peggy & Mark Stowers
Shawn & Paula Stussy
George Sudol
Cathy Sueoka-Lennen
Andrea & Brian Suska
Sylvia Suskin
Leslie Sheppard
Denise Shivers
Don & June Shook
Steven E. Shulem
Katie Sickels
Bernard & Barbara Siegel
Sharol & Wayne Siemens
Jill Silvestro
Marc A. & Kimberly Simon
Alison Simons
Lee Simonson
Rebecca Singer
Linda Sinioris
Greg Sisson
Sara Skillicorn
Tamara Skov
Kristi Skowronski
Sidonia Ann Slaff
Karen Slater
Tanner Slaughter
Debbie Sloan
Maddie Smereck
Carol Anne Smith



“The trip to Kauai was the dream of a lifetime come true. We talk about the trip and it brings smiles to our faces.”

— DREAM RECIPIENT THOMAS,

AGE 78

PARTNER: ALASKA AIRLINES

Dr. Vincent & Nancy Tubiolo
Tulare-Kings Right to Life
Barbara & Donald Turnbull
United Way of Metro Chicago
Fred Uytensu
Bill & Cindy Vagi
Diana Valdivinos
Laura Van Noy
Ronnie Van Sickle
William & Leny Van Wingerden
Ed Van Wingerden - Ever-Bloom
Greg Van Wyk
Marcin Varanka
Deborah Vaughan
Gary Venet
Kathy Ventre
Flo Vergari
Danny & Mary Vickers
Katrina Viola
Vista Color Imaging
Andrew Vith
Alisa Vitorino
Russell Vitt
Fred Vlcek - Fred's Difference
Laura & Robert Vollman
Harold Votey, Jr.
Kimberly Vyn
Will & Kathy Waddill
Jackie & Jack Waddill
Roger Waha
Ahmed Wahba
Erin Wajer
James E. Walker
Carol & Frederick Wall
Walnut Place
Melani Walton
Nancy Wanchik
Xiani Wang
Kari Ward
Sharon Warrick
Patricia Washington
Shirley & William Wasserman
The Waterman Foundation
Stephen Watry
Lenora Watson
Mary & Tom Watts
Jerry & Karen Wayne
Susan Weaner
Lisa Webb
Rodney & Amy Webber
Iain Webber
Diane Weddle
James Weinman
David Weinstein
Joan Welle
Scott & Donna Wellman
Winifred Wensley

West Coast Asset
Management, Inc.
Hanna Weyna
Sally Wheeler
Nina Wheeler
Pamela Whitcomb
Sharon White
Keith Whitton
Danielle Wickersham
Jerry & Diana Wickersham
Elizabeth Wilkie
Alice Willfong
Melinda Williams
Patsy Williams
Irma Wilson
Carole Wilson
Paula Wilson
Sarah Wilson
Kristin Wilson
Lydia Winstead
Dr. Richard Wishner
Michael Wojciechowski
Robin Wolaner
Susan Wollaeger
Kate Wollgast
Polly Ann Wong & Waifan Yau
Suzie Wookey
Casey Wootton
Ashley Worrell
Jess Wrobel
Lisa & Jim Yabsley
Miki Yamamoto
David & Marianne Yamashita
Theresa Yandell
Robert Yeaton
Kevin Yeats
Charles Yelton
Christine Yi
Chui Ying Fong
Carolyn Yoss
Gayle Youlden
Sara Young
Marcella & Jim Young
Christopher Yuhl
Xilinx, Inc.
Regina Zabel
Taine Zaragoza
Eric Zaremski
Anton & Linda Zeman
Jennifer Zhong
Gail & Richard Ziegler
Summer Ziggas
Paula Zimbalist
Charles & Nina Zimmer
Linda Zimmerman
Laura Ziouani
Marc & Karen Zussman
Oksana Zussman

A Special Thanks to Our In-Kind Donors

\$50,000 and above In-Kind



In-Kind listed in alphabetical order

72 and Sunny
721 Productions
A Great Escape Spalou
A Rainbow in Paradise Weddings
A Touch of Grace
Aaron Thompson
Abby Ball
About Face Makeup Artistry
Abraham Lincoln Wyndham
Historic Hotel
Activation
Adam Glassman
Adele Hubbard
Adobe & Pines Inn
AEG Live Las Vegas
Aggie Zamir
Ailu Coconut Condos
AJ Reyes
Al Rondomanski
Alan Thicke & Tanya Callau Thicke
Alan Wirt
Alana Clumeck
Alaska Airlines
All Beach Rental
Allyson Wilkenson
Alpine House Lodge & Cottages
Alyce Rohrer
Alysen Troy
Ameha Molla
American Airlines
Amick's Deep Sea Fishing
Amie Parrish
Amp Automotive
Amy & Mike Rossi
Amy K. Von Protz
Amy Long
Amy Sanchez
Anaheim Angels
Andersen's Danish Restaurant
& Bakery
Andrew Nelson
Andrew Vucinich
Angel City Data
Angela Manson
Ann Railsback
Anna Bennett
Anne Marie Dunaway

Anne Steele
Anne Wilcoxon
Annette Erskine
Annette McDade
Annette Reyes
Annunziata Van Voorene
Anonomous
Anthony Smith
Abby Ball
Apple Tree Inn
Aquiessie Candles
Arianna Gray
Asha DeMarco
Ashley Martin
Asilomar Conference Grounds
Assistance League of Santa Barbara
Aston Hotels
At The Beach Rentals
Atlanta Botanical Gardens
Atlanta Braves
Auntie Belham's Realty
B & H Flowers
Bacara Resort & Spa
Bailey Kelley
Bally Beverly Hills
Barb Longstreet
Barbara Reed
Barbara Schoch
Barbara Sutcliffe
Barbara Trager
Barbie Hull
Baron Erik Spafford
Baroncelli Linens and Accessories
Barrel 33
Baseball Hall of Fame & Museum
Bay Shores Peninsula Hotel
Beads Santa Barbara & Blue Lotus
Becky Hooper
Belinda Powers
Bertha Cantu Young
Best Transportation of St. Louis
Best Western DeKalb Inn & Suites
Best Western Encina Lodge
Santa Barbara, CA
Best Western Hutchinson, MN
Best Western Pepper Tree Inn
Best Western West Deptford Inn
Big Bear Cool Cabins
Billie Vrtiak
Billy Boughton

Birmingham Zoo
Black Hawk Hunting Club
Blake Campbell
Blenders in the Grass
Bloomer deVere Grou Avia Inc.
Blue Bloods/CBS Productions
Blue Magnolia
Bobby & Susan Shand
Boone & Scenic Valley Railroad
Boston Harbor Cruises
Botanik
Brad Course
Brad Garrett
Brad Jamison & Greg Economos
Brad Lettau
Brad West
Bratz Shell Gasoline and Tires
Brenda Keith
Brennan's Restaurant New Orleans
Brent Sumner - Studio 8
Brian Shook
Brian Wannemuehler
Brooks Institute Santa Barbara, CA
Brophy Brothers Restaurant
Bruno Frampton
Buddy Vallastros
C. Allen Ruyle
California's Great America
Cambria Suites
Cameron Lush
Candlewood Suites Kansas City, KS
Cape May Whale Watcher
Carl's Jr. Restaurants
Carol Ann & Leslie Benson
Carol Hollen
Carol Ritz
Carol Zoner
Carole Young & Ted Towl
Caroline Diani
Carolyn Lindsay
Carolyn Muhs
Carriage Tours of Savannah
Casey Dowd
Cashman Brothers Fine
Photography
Cedar Point
Celebration Belle Cruises
Celine Dion Foundation
Cesar & Maria Sosa

Chad & Mary Melville
Chad and Rosemary Smith
Chantell Wilkerson
Charlene Fletcher
Charles L. Black III
Charleston Place
Charlotte Motor Speedway
Chef Andre Carthen
Chef Gordon Ramsay
Cheryl Smith
Chicago Bears
Chicago Cubs
Chicago Hyatt
Chip Conley
Chocolats du Cali Bressan
Chris & Brenda Jaeb
Christina Augustine
Christine Curry
Christine Dahl Pastries
Christine Dipalo
Christine Mantz
Christopher & Diana Aire
Christopher & Heidi Bassett Blair
Christopher Flowers
Cicero LaHatte
Circle Bar B
CKE Restaurants
Clair Tietze
Claire's Jewelry
Clay & Sally Dickens
Clearwater Threshers Baseball Club
Cloud Climbers Jeep Tours
Club Longboat Beach Condo
Rental
Club Med Sandpiper Bay
Coast 2 Coast
Cole's Salon
Colleen Keys
Colleen Quinn
College Church
Community Dental Lab Pc
Connie Pierce
Corey Bouche
Corey Villicana Photography
Corona del Sol High School
Costco Fresno, CA
Costume Designs
Country Inn & Suites Moline
Courtyard Anaheim at
Disneyland Resort
Coverings
Cox Communications
CQ Restaurant at Treasure Bay
Craig Stevenson
Crown Plaza San Francisco
International Airport
Crystal Mountain Resort
Cynthia Toscan
Dain Moe
Damien Smith
Dan Stern
Dana Horne Vacation Rentals
Danielle Gorneau
& Brandon Brown
Danielle Peot
Darien Lake Resort
Dario Furlati
Daron Osman
Darren Sher & John Menitti
DASH New York City
Dave & Sue Peterson
Dave Tanner
David & Julie Siegel
David Bruhn
David Holt

David Lundgren
David's Bridal
Days Inn - Fancy Gap
Dean Bonlie
Debbie & Andrew Darke
Debbie & Dan Kass
Debbie Greathouse
Debby Fleuridas
Deborah Dawson
Deborah Jones
Deborah Wilks
Debra Scahill
Debra Spaeth
Dede Coffield
Dee Dee Serpa
Dee Zeitounian
Def Leppard
Delcina Brown
Della & Jim Peterson
Delta Air Lines
Denise Gilmore
Denver Airport Shuttle
Denver Aquarium
Dept. 56
Desiree Goodale-Mikosz
Detroit Tigers
Diana Jones
Diane Neptune
Dianne & Fred McGuire
Dick Wolf
Diego Monchamp
Direct Management Group
Dish Network
Disney Store
Disneyland Resort
Dolly Parton's Dixie Stampede
Domingo Farms
Donna & Ron Melville
DoubleTree by Hilton Hotel
Anaheim - Orange County
Doubletree Grand Key Resort
Key West
Doug Ber
Doug Kasner
Doug Margerum
Doug Pierce
Douglas Dale
Drew Brees
Dwayne Parsons
Dynamic Mobile Dentistry
Eagle Inn Santa Barbara
Ed Lilley
Eileen Sweeney
El Capitan Canyon
Ellen DeGeneres Show
Ellen Kitter
Embassy Suites Orlando
International Drive
Emiliano Campobello
Emily Rosendahl
Emma Thompson
Eric Coffey
Erica Spafford-Brown
& Brandon Brown
Erika Eisner
Erin Gerber
Erin Renee Photography
Erin Stepien
Eva Grove
Ever-Bloom
F.R. Kirby
Falling Water
Faye & Rod Eson
Fleetwood Transportation

THANK YOU TO OUR DONORS

“Words cannot express my appreciation for my scooter. It will allow me to continue my daily activities with greater ease. Your generosity is heart warming and your desire to help others is inspiring.”

— DREAM RECIPIENT WESLEY, AGE 86

PARTNER: U.S. MEDICAL SUPPLIES

THANK YOU TO OUR DONORS

Florabundance
 Flying Gecko Productions
 Fort Jefferson Dry Tortugas National Park
 Fort McAllister State Park
 Four Points by Sheraton Culver City, CA
 Four Season Biltmore Santa Barbara
 Four Season Resort Maui
 Four Seasons Resorts Bali
 Fox Sports Net
 Francis Reymundo
 Fred Prophet
 Fresco Santa Barbara
 Fringe Hair & Nail Studio
 Funny Bone
 G/Box Productions
 Gail Gower
 Gail Ricks
 Galen & Jaleh Etemad
 Garnetta McGuire
 Gary Patterson
 Gaylord Opryland Hotel
 Gene Montesano
 Genentech
 George Billings
 George Burtch
 George Clooney
 George Sabens
 Giancarlo Esposito
 Gilbert Jirau-Lucca
 Gina Kouri
 Glen Kitchens
 Glenwood Springs Resort & Spa
 Gloria Real
 Godfather's Pizza
 Gould Painting
 GourmetGiftBaskets.com
 Graceland/Elvis Presley Ent., Inc.
 Grand Country Inn and Splash Country Waterpark
 Grand Hotel & Spa
 Grand Ole Opry House
 Grand Wailea Resort Hotel & Spa
 Grant MacGregor
 Grant Snyder
 Grass Roots
 Great Wolf Lodge Centralia, WA
 Great Wolf Lodge Kansas City
 Greg Noonan
 Greg Lau
 Greg Newland
 Gretchen Spitzer
 Gretchen Gore-Whitworth
 Gretchen Rivera
 Grey Line Tours
 Gwen Cartledge
 Hammock Beach Resort
 Hampton Inn and Suites Goleta, CA
 Hang with the Band
 Harbor Beach Fort Lauderdale Resort
 Harbour Rentals
 Hardee's Restaurants
 Harmony Hill Bed and Breakfast
 Harold Smith
 Harry & Eric Van Wingerden
 Hasbro, Inc.
 Heather Scull
 Heather Taylor & Todd Bogdan
 Heidi Fiorentino
 Herb & Bui Simon
 Herb Rodriguez
 Hidden Mountain Resorts

Hilton Anaheim
 Hilton Grand Vacations
 Hilton New York
 Hilton Portland & Executive Tower
 Holbrook's Clearance Center, Inc.
 Holiday Inn Burbank Media Center
 Holiday Inn Express Chippewa Falls, WI
 Holiday Inn Express Palantine, IL
 Holiday Inn Main Gate East
 Holiday Inn San Antonio SeaWorld
 Holly & Bob Murphy
 Hollye & Jeff Jacobs
 homegrown graphics
 Homestead Resort
 Hooked on Jesus Ministries
 Hotel Angeleno
 Hotel Del Coronado
 Hotel Monaco San Francisco
 Houston Livestock Show and Rodeo
 Howard Johnson Inn Express Williams, AZ
 Howard Johnson Plaza Hotel Anaheim
 Hutton Parker Foundation
 Hyatt Regency Huntington Beach, CA
 Hyatt Regency Tamaya Resort & Spa
 iLoveToCreate
 IMAGINE MediaWorks
 Indianapolis Motor Speedway
 Ingo Markmann Photography
 Inn at Key West
 International Speedway Corporation
 Investec Management Corporation
 Isabella Quella
 Ivy Stein
 J & A Limousine Service
 J Paul & Renee Gignac
 J.R. Watkins Naturals
 Jack's BAR-B-QUE Restaurant
 Jackie & Jack Waddill
 Jacks Landing Resort
 Jacquelyn Murray
 Jade Giesy
 JAKKS Pacific
 James Awad
 James Frank Dean Photography
 James Morgart
 James Spencer
 Jamie Ruffing
 Jan Barboglio by Blanca Santa Casa
 Jan Jordison
 Jana & Jeff Young
 Jane Killion
 Jane Vick Marshall
 Janette du Monceaux
 Jared Garcia
 Jas Kaur
 Jason French
 Jaydeen Vicente
 Jeanine Fagan
 Jeanine Thomas
 Jeanne Bradford
 Jeannette Reed
 Jebadiah Bond
 Jeff Craig
 Jefferson Street Inn Wausau
 Jeffrey Doornbos
 Jeneanne Liston
 Jenni Rawlings

Jennifer Barrier
 Jennifer Hernandez
 Jennifer Norris
 Jennifer Tepper
 Jennifer Williams
 Jenny Todenhagen
 Jere Bayne
 Jerome Crannell
 Jessica Cunningham
 Jessie Nowak
 JHM Hotels
 Jill & Maurice Valladares
 Jim & Elaine Buckley
 Jim Turconi
 Jimmie Johnson Foundation
 Jinnifer Goodwyn
 JL Entertainment
 Joan Ordille
 Joanne & Joel Shefflin
 Jodi Fishman-Osti & Darren Osti
 Jody & Jim Kane
 Joe Saullo
 Joel Osteen
 Joey Corazza
 John & Carol Yolton
 John & Linda Hardie
 John Deere World Headquarters
 John Ladas
 John O'Sullivan
 John Price
 John Seguione
 John Wayne
 Johnson County Imaging Center
 Joie de Vivre Hotels
 Jon Landau Management
 Jonathan London
 Joseph Auten
 Jouer Cosmetics
 Judge Joe Brown TV
 Judy Ward
 Julie Allen
 Julie Engruff
 Julie Schmidt
 June Sarchett
 Justen Alfama
 Justin Allen
 Justin Sherman
 Justine & Josiah Hamilton
 K. Frank Santa Barbara
 Kailua-Kona Cosmetic Dentistry
 Kaitlyn Turner
 Kali Larson
 Kalyra Winery
 Kansas City Royals
 Kansas City Speedway
 Kara Adkins
 Kare Haeriti
 Karen & Steven White
 Karen Gabai
 Karen Groth
 Karen Korbs
 Karen Steinwachs
 Karen Whitehead
 Kate Johnson
 Kate von Ritter
 Kathryn Wright
 Kathy Carney
 Kathy Rose
 Katlyn Stranger
 Katrina Agnew
 Katy Perry
 Kay Rose
 Kelly & Eric Onnen
 Kendall Conrad & David Cameron

Kendra Shurtleff
 Kenny & Elizabeth Slaughter
 Kenny Chesney
 Kent Weed
 Kerrie Shea
 Kerry Fitzmaurice
 Kevin Colman
 Kevin McKeon
 Kevin Vander Vliet
 Key West Hideaways
 Kimberlee Mosher
 Kimberly Mara
 Kirk & Wendy Killingsworth
 Knott's Berry Farm
 Kokopelli Sedona Hotel Suites
 Krista Ash
 Kristin Bickley
 KSL Resorts
 Kyle Busch Foundation
 L.A. Spa on the Go
 LA Center Studios
 La Costa Resort & Spa
 LaChele King
 Lakeithia Terry
 Lana Renaud
 Land Shark Land & Sea Tours
 Larry & Nan Stone

Larry Albert & Linda Kapisak
 Laura Mclver
 Laura Ziouani
 Laurent & Marla Partimbene
 Laurie Ray
 Lazy Days Restaurant
 Lee Gosselin
 Lee Hung
 Levy Restaurants
 Lillian Diaz
 Lily Garfield
 Linda Ball
 Linda Clark
 Linda Gustafson
 Liquid Militia Clothing
 Lisa & Joe Schwarz
 Lisa Bogart
 Lisa Carter
 Lisa Foley
 Lisa M. Hyatt
 Lisa Maggio
 Lisa McClintock
 Lisa Morales
 Lisa Osetek
 Lisa Spezia
 Lise A. Foyston
 Little Stone Cottage

Lizzy Verges
 Loews Miami Beach Hotel
 Lonny Silber
 Loretta Lynn Enterprises, Inc.
 Lori Cornacchia
 Lazy Days Restaurant
 Los Angeles Lakers
 Lowe's Home Improvement
 Luca Schoch
 Lucky's
 Lynette & Tony Murga
 Lynsey Lomeli
 MadeToOrder
 Maggie Maloney
 Maggie Shulman
 Magothy Cottages LLC
 Mammoth Mountain Inn
 Manal Fares Ivie
 Marc Kong
 Marcella & Jim Young
 Marci Robinson
 Marcy Scott
 Maria Wilson
 Marianne Raimondo
 Marie Sautter
 Marilyn A. Loyd
 Marilyn Cole-Shatz
 Mariska Hargitay
 Mark Nolan
 Marla Ramsey
 Marriott Albany, NY
 Marriott Courtyard Fort Lauderdale Beach
 Marriott Tempe at the Buttes
 Marsha Kotlyar
 Martinsville Speedway
 Mary Ann Marszalek
 Mary Behrend
 Mary Ellen Tiffany
 Mary Hood
 Mary M's Flowers
 Mary Mason
 Mary Wakefield
 Master Rental
 Matt & Jessica Willbanks
 Matthew & Ann Marquis
 Mattress Warehouse
 Maximum Nursery, Inc.
 McDonald's Restaurants Santa Barbara
 Meadowbrook Resort at Wisconsin Dells
 Mediquick
 Megan Anawaty
 Melanie Buesking
 Melia Orlando Suites Hotel
 Melissa Bender
 Melissa Whitehead
 Meredith Dwyer
 Metropolitan Cars
 MGM Resorts International
 Michael Holmstrom
 Michael Kartchner
 Michael Mahoney
 Michael Ross
 Michele Bellisari
 Michele Weber
 Michelle Esquivel
 Michelle Schwartz
 Michigan International Speedway
 Microsoft
 Mike Quesada & David Nadeau
 Mike Vedral
 Mirage Resort & Casino

Mishay Salon and Spa
 Mitchell's Fish Market
 Montecito Journal
 Monterey Bay Aquarium
 Monterey Plaza Hotel
 Montgomery Zoo
 Motor Racing Outreach
 Music Academy of the West
 Mystic Aquarium
 Nancy Harvey
 Nancy Heffron
 Nancy Mamann
 Napili Surf Beach Resort
 Natalie Ross
 Natoshia Watters
 Nebraska Furniture Mart
 Neil Vandervest
 Nellie Ott-White
 New Orleans Jazz & Heritage Festival
 New Orleans Saints
 Nicole Charuvasra
 Nicole Gonther
 Ocean Plaza Resort
 October Stillwell
 Ola Properties, Inc.
 Omni-Fresco Catering
 Orlando World Center Marriott
 Oscar Guevara
 Outback Rentals
 Outback Steakhouse Madison, AL
 Owen, Wickersham & Erickson, P.C.
 Pacific Coast Building Products
 Pacific View Mall La Cumbre Plaza
 Pacific Whale Foundation
 Pacifica Suites Santa Barbara, CA
 Page Berse
 Palm Springs Aerial Tramway
 Pamela Dillman-Haskell & Chris Haskell
 Pamela Fleming
 Paradise Cafe
 Park Vista Double Tree Gatlinburg
 Patrick Barlow
 Patron Spirits Company
 Patti Jenkins
 Patti Stank
 Paul & Lynette Hall
 Paul & Tiffany Dore
 Paul Logan
 Paul Wheatley Photography
 Paula Deen Enterprises
 Paula Paoella
 Paula Wascavage
 Peaches Skincare
 Peggy Sue Herrington
 Penni Bangs
 Peter & Mireille Noone
 Peter & Noreen Roth
 Philip Pritchard
 Pittsburgh Pirates
 Player Management International
 Pocono International Raceway
 PolyMath Park Resort
 Por La Mar Nursery
 Preferred Limo
 Princess Condo Rentals
 Priscilla Presley
 Quad Cities Stoney Creek Inn
 Quality Maids, Inc.

“Thank you so much for deciding to spend some of your time at the zoo and taking the opportunity to meet some of our animal stars. We know you had lots of choices of activities, so it really was our pleasure to host your visit.”

— OUR FRIENDS AND LONGTIME SUPPORTERS AT THE SANTA BARBARA ZOO, HOSTS OF BEAN RECIPIENT MARYN, AGE 28

PARTNERS: BACARA RESORT & SPA, DELTA AIR LINES, GENENTECH





When he's perky, he's very aware of the location of his jersey and if it's wrinkled at all. He is expecting some family next week and looking forward to showing off his new collectables. Thank you so much for brightening up this sweet man's days!"

— LAURIE, NURSE OF DREAM
RECIPIENT EUGENE, AGE 81

PARTNER: GENENTECH

Rachael Stevens
Rachel Rowe
Rafaello Hotel
Ralph Tubelo
Ramada Maingate at the Park
Randi Rabin
Randy Smith
Randy Thomas
Rasendra Mehta
Rashay Blake
Raymond Shaw
Raymore & Flannigan Furniture
Reba McEntire
Rebecca Colman
Rebecca Huetter
Rebecca Richards
Rebecca Wilkins
Rebecca Wilkinson
Red Light Management
Red Lion Templin's Hotel
on the River

Regenia Washington-Redmon
Regina Nizzoli
Renaissance SeaWorld Orlando
Hotel
Rent-A-Center
Residence Inn Kansas City Airport
Residence Inn Marriott Beverly Hills
Residence Inn Orlando at SeaWorld
Residence Inn Pittsburgh North
Shore
Revelations Entertainment
Rhonda Waters
Richard & Shareen Young
Richard & Wendy Heckmann
Richard Nicholson
Richard Petty Driving Experience
Rick Benton
Ripley's Aquarium Gatlinburg, IN
RiverStone Resort & Spa
Rob Hancock & Bob Swartz
Robbie Seeley

Robbie's Marina of Islamorada
Robert Blair
Robert Gribnau
Robert LaDouceur
Robert McMahon
Robert White & Michelle Wallick
Robin Rond
Robin Saraceno
Robyn Isaacson
Robyn Stecher
Rodney Varner
Roger & Robin Himovitz
Ron Crews
Ron Hernandez
Rose & Jack Hershchorn
Ross Lyda
Roxanne Zbinden
Rudi Schulte Family Foundation
Ryan Adams
Ryan Emmons
S.R. Hogue & Company
Saks Fifth Avenue
Santa Barbara, CA
Samantha Goldstone
Samantha Ramsey
Samy's Camera Santa Barbara
San Diego Chargers
San Diego Marriott Marquis &
Marina
San Diego Zoo Safari Park
San Francisco 49ers
Sandi Weyerhaeuser
Sandpiper Golf Club & Rancho
San Marcos
Santa Barbara Adventure Company
Santa Barbara Coastal Concierge
Santa Barbara County Vintners
Association
Santa Barbara Denim Company
Santa Barbara Dental Care
Santa Barbara Gulf Club
Santa Barbara Museum of Art
Santa Barbara Sailing Center
Santa Barbara Sea Charters
Santa Barbara Zoo
Sara Lytle & Fred Davis
Sarah Nguyen
Sarah Trimpe
Sarah Walsh
Scoma's Restaurant
Scott & Kathy Dalecio
Scott & Val Connor
Scott George
Scott Gold
Scott Iardella
Sea Island Resort
Seascape Resort on Monterey Bay
Hotel
Seaside Vacations
Seattle Fish Company
SeaWorld Orlando
SeaWorld San Antonio
SeaWorld San Diego
Seralago Hotel Main Gate East
Shailesh Shetye
Shane Bangs
Shania Twain
Sharon Gardner
Sheldon Larson
Shelly Dorwart
Sheraton Anaheim Hotel
Sheraton Columbus Hotel at
Capitol Square
Sheraton Nashville Downtown
Sheraton New Orleans Hotel

Sheraton New York Hotel
& Towers
Sherri Grimes
Sherrie Kinmounth
Shersy Kerstin Benson
Shila Crabtree
Shine Blow Dry Bar
Shoreline Cafe Santa Barbara, CA
Showboat Casino
Shreya Shah, M.D.
Silver Cloud Inn
Simontong Cancer Center
Solvang Restaurant
Sonia Friedman & Valerie Steinberg
Sony Computer Entertainment
Southwest Airlines
Southwest Cleaning Service
Spotless Cleaning Service
Stardust Sportsfishing
Stephanie Beckum Thompson
Stephanie Gutz
Steve Beckmen
Steve Caruthers
Sue & Brent Anderson
Sue Larson
Sue Martin
Sue Piper
Sukki Jahnke
Summit Entertainment LLC
SuperShuttle Arizona
Susan Ash-Lee
Susan Baum
Susan Epting
Susan L. Rippe
Susan Merrel
Swirly Girl
Tami Brown
Tammy Bima
Tammy Ralstin
Tanner Slaught
Tara McDonough
Tavernier Creek Marina
Taylor Huegel
Team Gleason
Terina Singleton
Terri & Albert Martinez
Terri Belletto
Terri O'Neal
Terry & Joyce Fernandez
The Cody Hotel
The Forum Shops at Caesars
The Giacomo
The Hammond Family Fund
The Jonas Group
The Lippin Group
The NASCAR Foundation
The Palms at Sunset Beach
The Parlour Salon & Spa
The Rogers Company
The Warehouse Restaurant
& Gallery
Theater of the Sea
Theresa Borgatello-Carlson
Theresa Malchow
Theresa Matsco
Thomas Harper
Thomas Rice
Thomas Rollerson & Michael
Erickson
Thomas Trudel
Thunder Bay Chryser
Jeep & Dodge
Tim & Jano Stack
Tim Thorne
Tim Yarnik
Tina Booher
Tina Hall
Tina Kramer
Tina McGroder-Sozinski
Toine Overgaag
Tom Dain
Tom Nickerson
Tony Flaminio
Tracy Kahn Photography
Tracy Lynn Rubietta
Trader Joe's Santa Barbara, CA
Treasure Bay Hotel and Casino
Biloxi, MS
Trudy Brown
Two Below Zero Sleigh Rides
U.S. Medical Supplies
Unique Limousine
United Airlines
Universal Studios Hollywood
Universal Studios Orlando
USS Midway Museum
Valley Flowers
Ventura Printing (V3)
Vicki Rynnion
Victoria Jackson & Bill Guthy
Vienna Salazar
Vineyard Square Hotel & Suites
Walt Disney World Resort
Warner Bros. Entertainment
Waterford Wedgwood Royal
Doulton
Wendy Nelson
Westgate Lakes Resort & Spa
Universal Studios
Westin Colonnade Coral Gables,
FL
Westin Convention Center
Pittsburgh
Westin Imagine Orlando
Westin Key West Resort & Marina
Westin New York Grand Central
Westland Floral
Wheel of Fortune
Wilderness Resort
Wilson Printing
Wind Haven Glider Rides
WindAirWest
WireImage/Getty Images
World Wrestling Federation
Wyndham Vacation Ownership
Xtreme Limo
Yellowstone National Park
York Harbor Inn
Zen Diva Spa
Myriad Flowers
Westerlay Orchids

This list represents gifts made to Dream Foundation from January 1, 2012 through December 31, 2012. Every effort is made to ensure accuracy. Please bring any errors or omissions to the attention of cindy@dreamfoundation.org. Thank you.

Our staff

Thank you for putting your heart and soul into the work you do for our dream families.

- | | |
|-----------------------------------------------------------------------------------|-----------------------------------------------------------|
| Valerie Banks
<i>Flower Empower Coordinator</i> | Thomas Rollerson
<i>Founder/President</i> |
| Shersy Benson
<i>Dream Coordinator</i> | Sonia Salazar
<i>Data Entry Manager</i> |
| Carol Brown
<i>Vice President
Major & Planned Gifts</i> | Barbara Schoch
<i>Vice President Program</i> |
| Stefani Canin-Mullen
<i>Part-time Events & Project
Director</i> | Rachel Stelle
<i>Office Manager</i> |
| Trish Cantillon
<i>Part-time Special Projects
Manager</i> | Kelly Sweda
<i>Communications Director</i> |
| Cindy Hellriegel
<i>Finance Director</i> | Lori Thiel
<i>Dream Coordinator</i> |
| Michelle Hunter
<i>Director of Volunteer Services</i> | Kaitlyn Turner
<i>Dream Coordinator</i> |
| Adam Lichtenstein
<i>Part-time Internet
Technologies Manager</i> | Katrina Viola
<i>Dream Coordinator</i> |
| Nani Oesterle
<i>Part-time Grant Writer</i> | Jackie Waddill
<i>Donor Relations Manager</i> |
| Kristy Raihn
<i>Part-time Outreach
Coordinator</i> | Emily Wheatley
<i>In-Kind Resources Manager</i> |



dream foundation®

Outstanding Leadership 2012 - 2013

Board of Directors

Kenneth P. Slaughter

Chairperson
Santa Barbara, CA
Founding Principal & President,
Investec Real Estate Companies

Thomas Rollerson

President
Santa Barbara, CA
Founder/President,
Dream Foundation

Hollye Harrington Jacobs, RN, MS, MSW

Vice Chairperson & Secretary
Santa Barbara, CA
The Silver Pen

Richard Burnham

Mansfield, TX
Co-Founder Odyssey HealthCare,
Chairman

Luke Ebbin

Santa Barbara, CA
Record Producer, Mechanism
Strategic Music Consultants

J. Paul Gignac

Santa Barbara, CA
Partner Arias Ozzello & Gignac, LLP

David Glickman

Beverly Hills, CA
President & Managing Director
Glickman Capital

David Johnson

Los Angeles, CA
Act 4 Entertainment

Bob Murphy

Santa Barbara, CA
Founding Partner, Roberts
Investment Capital, LLC

Bobby Shand

Santa Barbara, CA
President,
The Shand Group

Chris Smith

Redwood City, CA
President,
Ohana Real Estate Investors

Honorary Board of Governors

Dr. David Feinberg

Associate Vice Chancellor & CEO,
UCLA Health System

Kathy Ireland

CEO & Chief Designer,
Kathy Ireland Worldwide
Founding Dream Foundation
Ambassador

Sandi Nicholson

Howard Phanstiel
Former President & CEO,
PacifiCare Health Systems

Priscilla Presley

Board of Directors,
CKX Corporation
Dream Foundation Ambassador

Andrew Puzder

President & CEO,
CKE Restaurants, Inc.

Angie Redding

Founder,
Nexus Products Co.

Jeff Shaner

Divisional VP of Operations,
Gentiva Health Services

Bui Simon

Founder, Angels Wings
Foundation International

Dave Steffy

Mountain Pacific Equities Inc.

Eileen Sweeney

Community Relations
Tampa Bay Buccaneers

Clay Timon

Past CEO,
Landor Associates

Diane Warren

Owner, Realsongs

Medical Advisory Board

Dr. Sam Ho

Senior Vice President &
Chief Medical Officer
United Healthcare
Cypress, CA

Dr. Stephen Hosea

Infectious Disease & Internal
Medicine
Santa Barbara, CA

Dr. Fredric Kass

Oncology and Internal Medicine
Cancer Center of Santa Barbara
Santa Barbara, CA

Dr. Myles Spar

Internal and HIV Medicine
The Akasha Center for Integrative
Medicine
Santa Monica, CA

Tamara Stockero, RN

Cancer Center of Santa Barbara
Santa Barbara, CA

Dr. Owen Stormo

Emergency Medicine
Santa Barbara, CA

Tianna Swede-Laskin, MSW

Hospice of Santa Barbara
Santa Barbara, CA

Dr. Michael Tome

Area Medical Director
Los Angeles Medical Center
Los Angeles, CA

National Advisory Board

Kim Robert Kreiger

Senior Vice President of Clubs &
Resorts
Hilton Grand Vacations Club

Scott Sibella

President & COO
MGM Grand Las Vegas

Karen Davis

Vice President of Community
Relations
Hasbro, Inc.

“When a cure is not an option, healing can still happen on many levels. My involvement with Dream Foundation reminds me that the focus should always be on the individual and not the disease—perspective that helps not only dream recipients, but all of my patients.”

— MYLES SPAR, MD

Dream Foundation
Medical Advisory Board Member

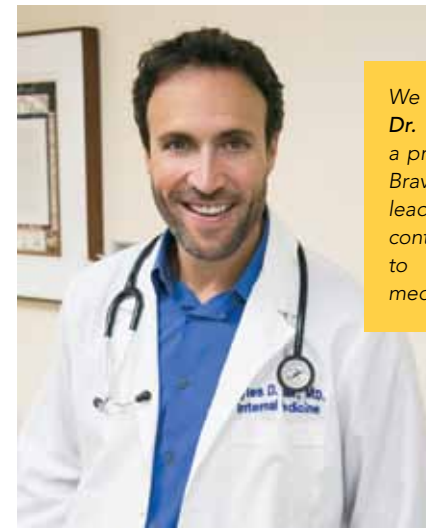

We are proud to announce Dr. Myles Spar has received a prestigious honor from The Bravewell Collaborative for his leadership and the significant contributions he has made to the field of integrative medicine.

A Dream Story

Maurice... "Food for the Soul"

Given an extremely limited prognosis in his battle with lung cancer, 83-year-old Maurice, of Rhode Island, had a selfless dream: **to bring his large, close-knit family together in celebration of his wife's birthday.** Married to Louise for 53 years, Maurice's dream was for her and their family of 14. Everyone came together at a favorite restaurant and enjoyed laughter, conversation and birthday surprises. They returned to a son's home afterward and shared cake and coffee. Dream Foundation Toy Program partner, **Hasbro, Inc.**, showered Maurice's four grandchildren with toys and games for everyone to enjoy. **"This birthday was way beyond our expectation,"** Maurice said afterward. Not only did the family celebrate an unforgettable birthday, they built special memories to remember forever. According to Makayla Cunningham, Maurice's **Odyssey Hospice** of Rhode Island social worker who connected him to our service, **"Every time I saw him,**



he spoke about the dinner. He had the family picture on his mantel and he would show everyone and say, 'Dream Foundation did this for us.'"

{Partner: Hasbro, Inc.}



“On our flight home, Stella told me she never once thought about her cancer. That's when I realized how perfect this trip was for her.”

— LORI, FRIEND OF DREAM RECIPIENT STELLA, AGE 62

PARTNERS: GENENTECH, SEAWORLD ORLANDO, UNITED AIRLINES, UNIVERSAL STUDIOS ORLANDO, WALT DISNEY WORLD RESORT, WYNDHAM VACATION PROPERTIES



Our Mission

The mission of Dream Foundation is to enhance the quality of life for individuals and their families facing a life-threatening illness by fulfilling a heart's final wish.

www.dreamfoundation.org



“Thank you for your help in coordinating Wanda's dream request. Her daughter, son-in-law and grandson were able to join her for lunch, making it very special for all of them. I was able to cater in meals from Jumpin' Catfish for everyone to enjoy. Thank you so much for all you do!”

— AMY LONG, GENTIVA HOSPICE SOCIAL WORKER OF DREAM RECIPIENT WANDA, AGE 89

PARTNER: GENTIVA HOSPICE



dream foundation®

National Headquarters

1528 Chapala Street, Suite 304

Santa Barbara, CA 93101

805.564.2131 tel

www.dreamfoundation.org

**Photo Flashback:
Remembering 2011
Dream Recipient, Aristide**

Aristide lived upstairs above a garage, which made getting in and out of his home challenging. With help from Dream Foundation, a refurbished chair lift was installed, allowing him to experience the world safely.

— DREAM HOST AND 10-YEAR
DREAM FOUNDATION SUPPORTER,
JASON GONZALES



*improving the quality of life for an
adult with a life-threatening illness.*